1932

CRIMSON

Digitized by the Internet Archive
in 2013

http://archive.org/details/taps1932clem

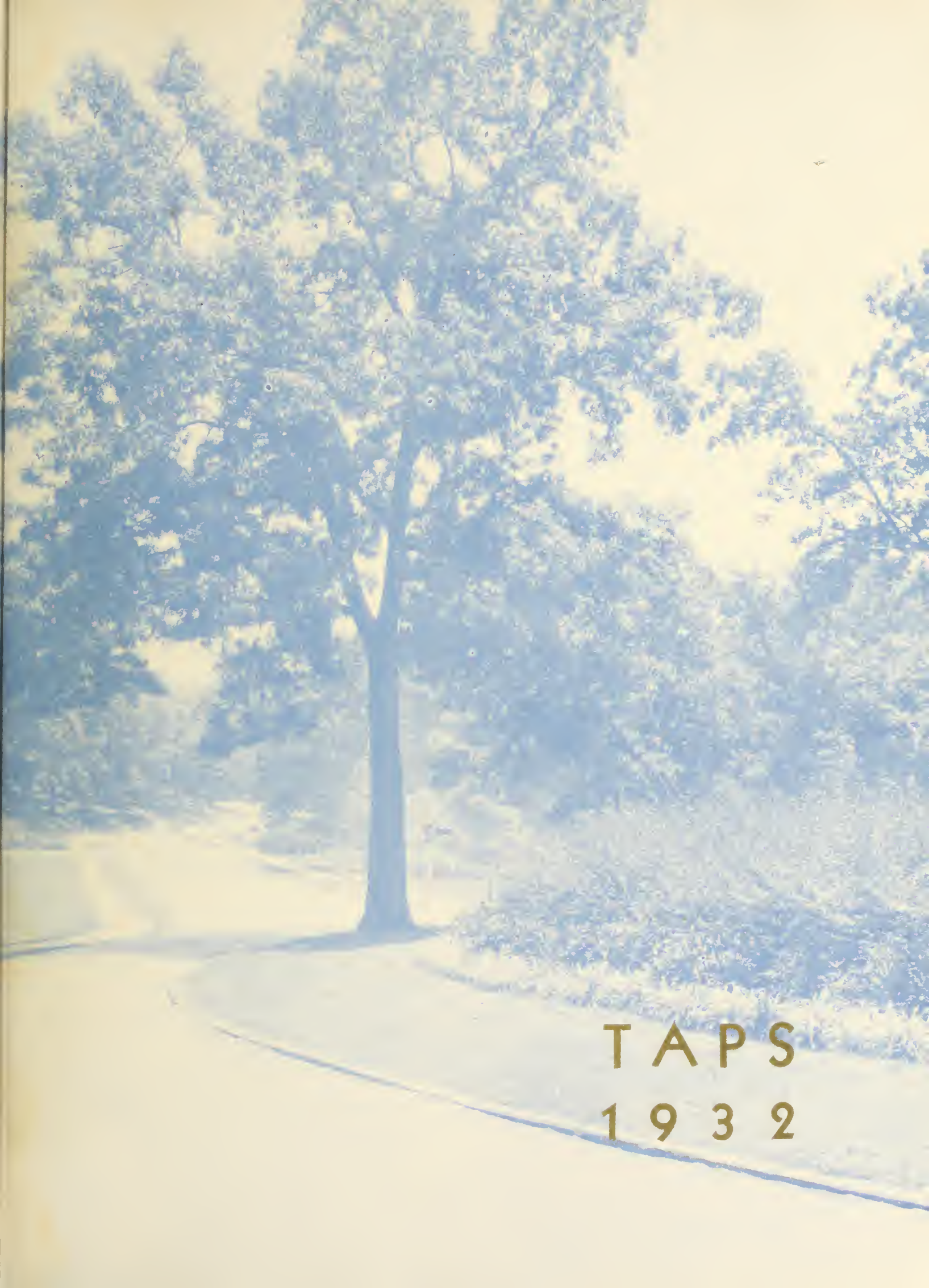

TAPS
1932

COPYRIGHT

by

B. E. B. SNOWDEN
Editor-in-Chief

O. H. GREEN
Business Manager

J. A. WESTON
Photo Editor

TAPS
1932

PUBLISHED
by
THE SENIOR CLASS
of
CLEMSON
A. & M. COLLEGE
of
SOUTH CAROLINA

VOLUME TWENTY-FIVE

DEDICATION

TO

COL. F. L. MUNSON

Officer and gentleman, who has lived with us for four years, guiding in his competent and understanding way the many phases of our college career, who has never failed to show a masterly understanding of men and of responsible leadership, who has been both counsellor and executive; we dedicate with pride, this twenty-fifth volume of Taps.

COLONEL F. L. MUNSON

FOREWORD

Reveille, the dawn of a new day---new opportunities---vigor, enthusiasm, youth, and life;

Drill, the midday--call to work--competition, fair play, perseverance, and victory;

Taps, the close of day--hours of repose --reminiscence, retrospect, old age, and firesides.

If you find a realism and diversity that makes your ageing heart glad that you spent four glorious years at Clemson, we shall feel that our efforts have been amply rewarded.

"When you are old and gray and full of sleep,
And nodding by the fire, take down this book,
And slowly read, and dream----"

CONTENTS

COLLEGE

CLASSES

AS-YOU-WERE

MILITARY

BEAUTIES

ATHLETICS

ORGANIZATIONS

ALMA MATER

Where the Blue Ridge yawns its greatness,
Where the Tigers play;
Here the sons of dear old Clemson
Reign supreme always.

CHORUS

Dear old Clemson, we will triumph,
And with all our might,
That the Tiger's roar may echo
O'er the mountain height.

We will dream of greater conquests
For our past is grand,
And her sons have fought and conquered
Every foreign land.

Where the mountains smile in grandeur
O'er the hill and dale,
Here the Tiger's lair is nestling
Swept by storm and gale.

We are brothers strong in manhood,
For we work and strive;
And our Alma Mater reigneth
Ever in our lives.

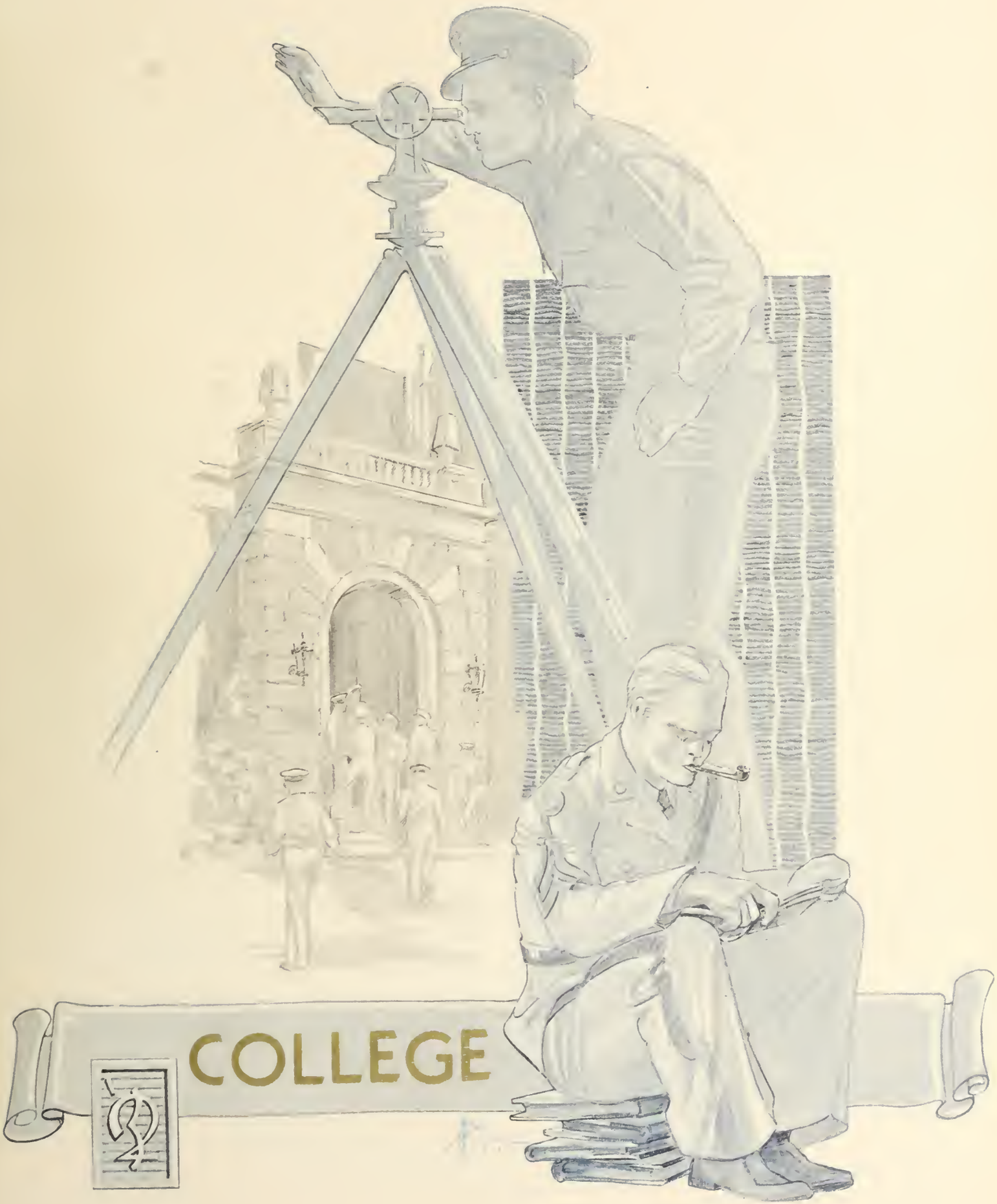
COLLEGE

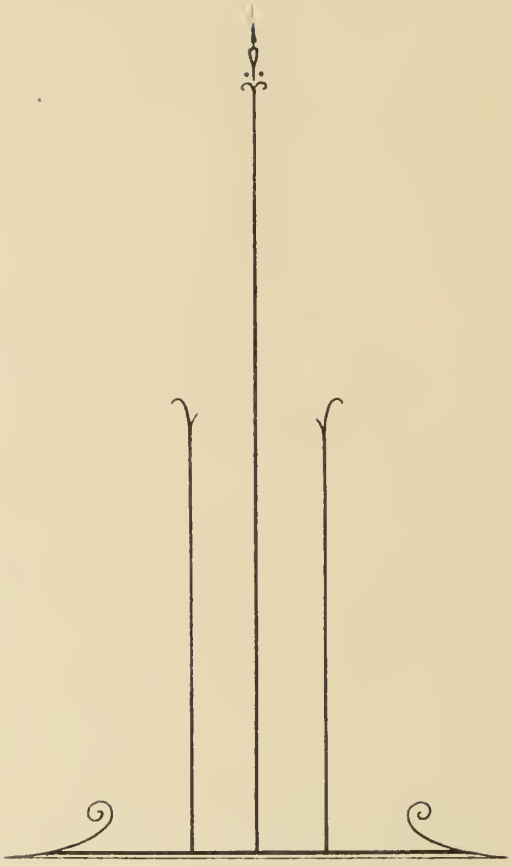

MAIN BUILDING

LIBRARY

NEW BARRACKS

TEXTILE BUILDING

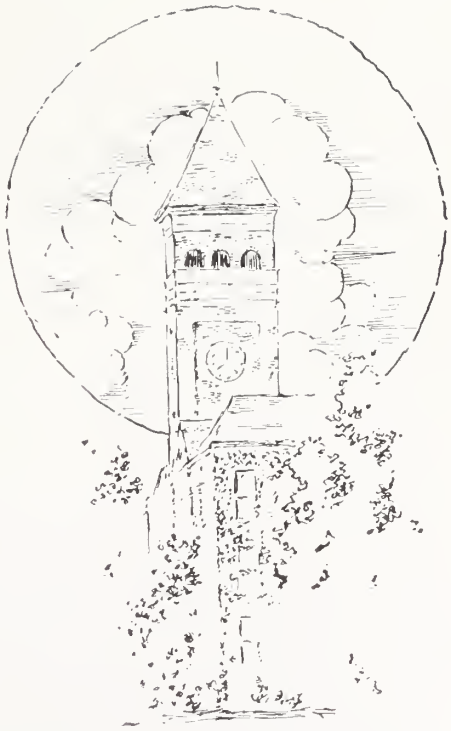

ADMINISTRATION

PRESIDENT'S MESSAGE

THE old time blacksmith hammered a piece of iron into the shape he wished it. It took many blows to do it; some strokes were heavy; some were light. So it is in the development of the personal qualities of integrity, dependability, foresight, thoughtfulness, and manhood. It is a hammering process. They are not achieved by resolutions, by single acts, nor by wishing. Each man hammers out his own character by daily development, by performing tasks regularly and promptly whether they are agreeable or disagreeable.

Man must make his inclinations his slaves, and not be enslaved by them. A young man should settle some things with finality. Having settled them he will no longer be troubled by temptation. He has fought his battle and won. "Resist the Devil and he will flee from you." Dally with him and he will remain near you.

Liberty and freedom are very beautiful words, but prior to liberty must be the ability to use liberty. They who convert liberty into license prove that they are not prepared for freedom. Many peoples have adopted the American form of democratic government. Time proved that they were not prepared for it; that they did but commit crimes in the name of liberty; they had not gone through the hammering process of our colonial and frontier days.

Straightforward actions make straight men; "following the line of least resistance makes crooked streams and crooked men."

Enoch Walter Sikes, Ph.D., LL.D.
President

Dr. E. W. Sikes
Chairman

EXECUTIVE GROUP

Henry Mills Willis Littlejohn Barre Daniel
Calhoun Earle Sikes Munson Brackett

SCHOOL OF AGRICULTURE

Dr. F. H. H. Calhoun
Director

Ware Rice Collings Goodale Musser Richey Teare Guin Burdette Andrews
Donovan Smith Armstrong Cooper Calhoun Bryan McGinty LaMaster Sherman Mills

Prof. S. B. Earle
Director

SCHOOL OF ENGINEERING

Curtis Harris Asbill Sams Tingley Little Hodge Freeman Clark
Marshall Anderson Glenn Stevenson Fernow Earle Lee Johnson Shenk

SCHOOL
OF
ARTS AND SCIENCES

Dr. D. W. Daniel
Director

Smith Taylor Hunter Edwards Reed Sherrill Kinard Lane Huff Burton Brown Herbert
Bradley Goode Godfrey Ryan Crouch Daniel Martin Holmes Brearley Shanklin Sheldon Hendricks

Prof. H. H. Willis
Director

SCHOOL OF TEXTILES

McCormack Cartee Lee Dunlap McKenna

Eaton Shinn Willis Hunter

SCHOOL OF CHEMISTRY

Dr. R. N. Brackett
Director

Murphy — Rushton — Zurberg — Lippincott

Carodemus — Mitchell — Brackett — Pollard

Col. F. L. Munson
P. M. S. and T.

SCHOOL OF MILITARY SCIENCE

Lt. Searcy — Sgt. Naramour — Sgt. Fowler

Lt. Johnston — Capt. Sharpe — Col. Munson — Capt. Kron

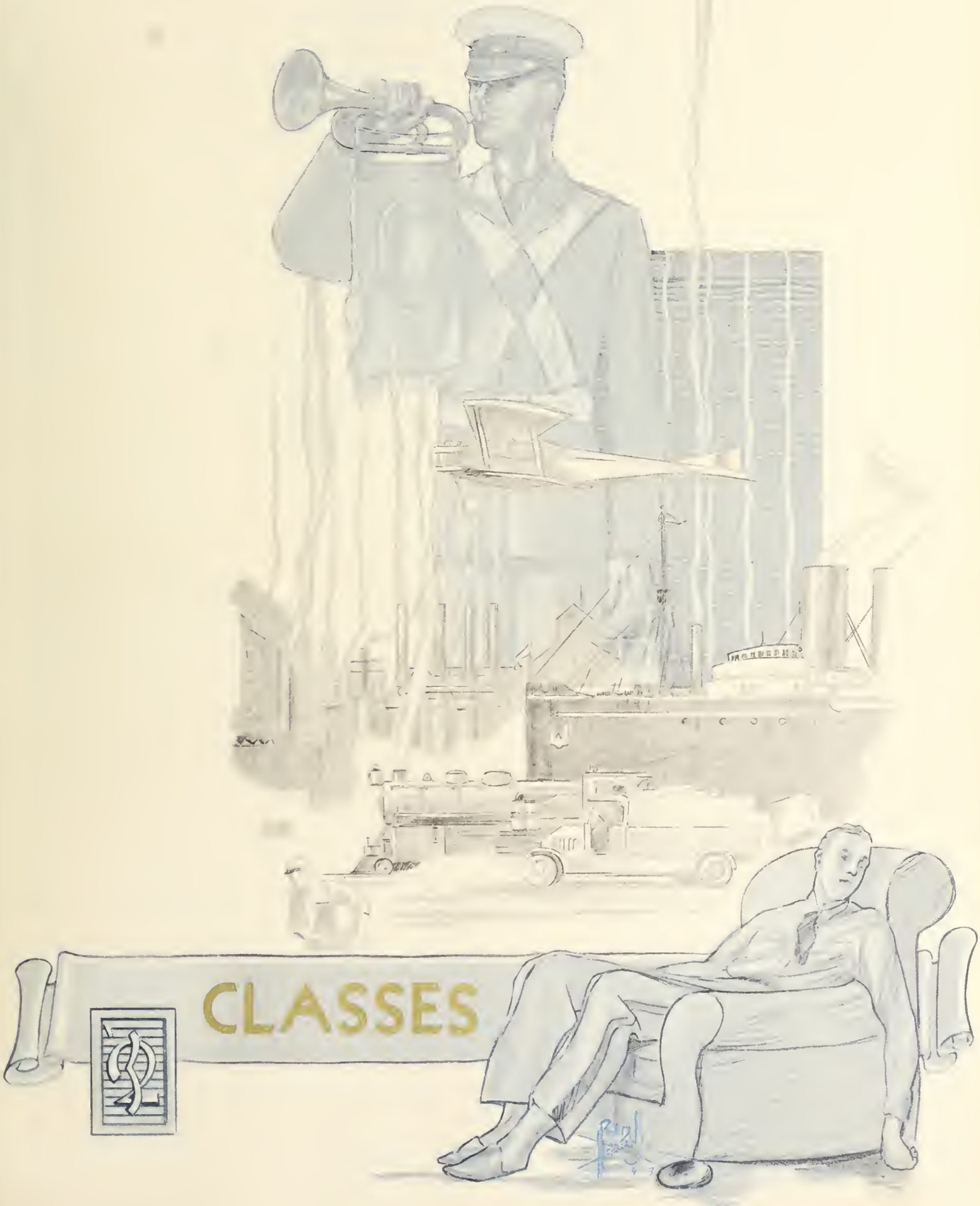
CLASSES

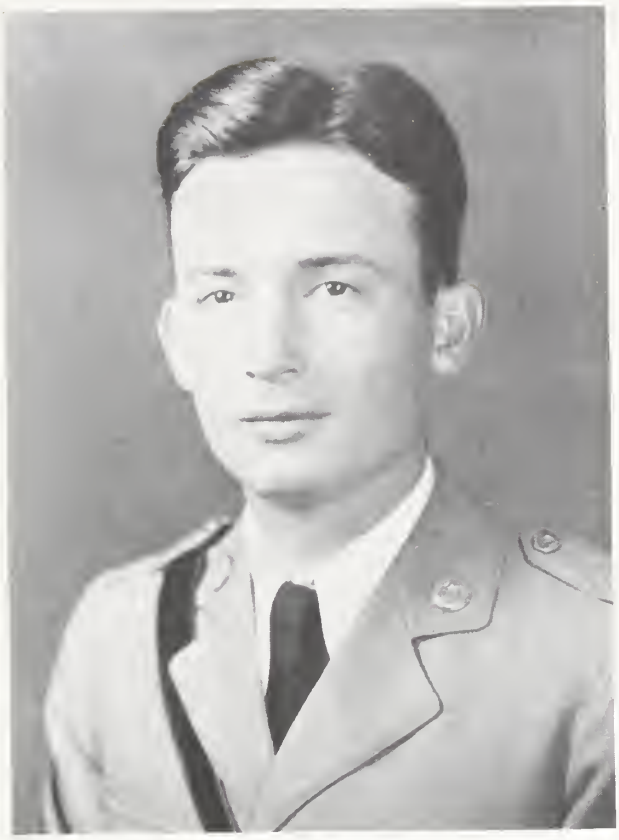

J. W. Talbert
President

~ SENIORS ~

J. A. Weston
Vice-President

F. D. Cochran
Secretary and Treasurer

J. E. Baker
Historian

Cochran Baker Talbert *Chairman* Weston Calhoun

SENIOR COUNCIL

Montgomery Shippey Fridy Brigman Johnstone

JOSEPH ROBERT ADAIR, JR.
"J. R."
LAURENS, SOUTH CAROLINA
Agronomy
"All that I am, all that I hope to be, I owe to my mother and dad."
Private; Private; Private; Second Lieutenant; Agronomy Club, '31, '32; Calhoun Literary Society, '29, '30, '31, '32, Second Term, President, '32; Laurens County Club, '29, '30, '31, '32, President, '32; Senior Dancing Club; Junior Prize Platoon; R. O. T. C., Fort McClellan, Alabama.

JOHN CALHOUN ALFORD
"Johnny"
BATESBURG, SOUTH CAROLINA
Engineering Industrial Education
"Everything comes to him who waits."
Private; Private; Private; Day Student.

BARNETT ALEXANDER ALLGOOD, JR.
"Bachelor of Arts"
CENTRAL, SOUTH CAROLINA
Horticulture
"Annex yourself to a higher ideal."
Day Cadet; Pickens County Club, '29, '31; Company Basket-ball, '29, '32; Reception Committee, '31; College 4-H Club, '32; Day Cadets Club; Associate Member Y. M. C. A., '31, '32; Senior Privates Club; Horticulture Club, '31; Horticulture Society, '32; Non-R. O. T. C.

LANDRUM EARL BAGWELL, JR.

LAURENS, SOUTH CAROLINA

Textile Engineering

"No man can answer for his courage who has never been in danger."

Private; Corporal; Private; Senior Private; Phi Psi Fraternity; Laurens County Club, '29, '30, '31; Textile Club, '30; Senior Privates Club.

JAMES EDGAR BAKER

"Jimmy"

CADES, SOUTH CAROLINA

Textile Chemistry and Dyeing

"Here's a sigh to those who love me,
And a smile to those who hate;
And whatever sky's above me,
Here's a heart for any fate."

Private; Private; Sergeant; Captain, S-4; Senior Class Historian; Senior Disciplinary Council; *The Tiger* Staff, '30, '31, Editor-in-Chief, '32; Phi Psi, '31, Senior Warden, '32; Sabre Club; Senior Dancing Club; R. O. T. C.; Charter Member Blue Key, President, '32.

JOHN GIBBES BARNWELL

"John"

WHITMIRE, SOUTH CAROLINA

Textile Engineering

What must be—must.

Private; Corporal; Sergeant; Private; R. O. T. C., Fort McClellan, Alabama; Junior-Senior Decorating Committee, '31; Senior Dancing Club, '32; Phi Psi.

CLAUDE BERTRAM BARRE
"Bert"

CLEMSON COLLEGE, SOUTH CAROLINA

Arts and Science; Agricultural Economics

" . . . my dear, dear lord,
The purest treasure mortal times afford
Is spotless reputation; that away,
Men are but gilded loam or painted clay."

Day Cadet; Kappa Phi Fraternity, Vice-President, '32; Member of Inter-Fraternity Council, '32; Dramatics Club, '30; Sophomore, Junior and Senior Dancing Clubs; Delegate to State Assembly of the League of Nations, '31; Freshman Basket-ball, '29; Varsity Basket-ball Squad, '30, '31, '32; R. O. T. C., Fort McClellan, Alabama.

HALCOTT JUNIUS BECKHAM, JR.
"Beck"

LANCASTER, SOUTH CAROLINA

Arts and Science

"When you wish to say an unfavorable thing about someone, think twice before you say it."

Private; Private; Sergeant; First Lieutenant; Lancaster County Club, '28; Junior Platoon.

OLIVER LEONARD BENNETT
"Ollie"

SPARTANBURG, SOUTH CAROLINA

Textile Chemistry

"Whatever is worth doing at all, is worth doing well."

Private; Corporal; Sergeant; Private; Spartanburg County Club, '29, '30, '31, '32; Block "C" Club, '30, '31, '32; Tennis Team, '30, '31; Tiger Brotherhood; Sophomore, Junior and Senior Dancing Clubs; Vice-President Senior Dancing Club; Sigma Phi; Senior Privates Club.

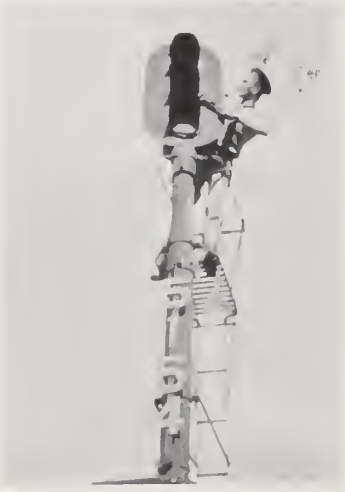

VICTOR LEE BETHEA
"Vic"
MCCOLL, SOUTH CAROLINA
Electrical Engineering
"If at first you don't succeed, try, try again."
Private; Corporal; Sergeant; First Lieutenant; Y. M. C. A. Councils; A. I. E. E., '31, '32; Tau Beta Pi, '31, '32; Fourth Corps Area Champion Platoon, '31, Fort McClellan; Fourth Corps Area R. O. T. C. Rifle Team, Camp Perry; Expert Rifle Team, Camp Perry; College Indoor Rifle Team, '30, '31, '32.

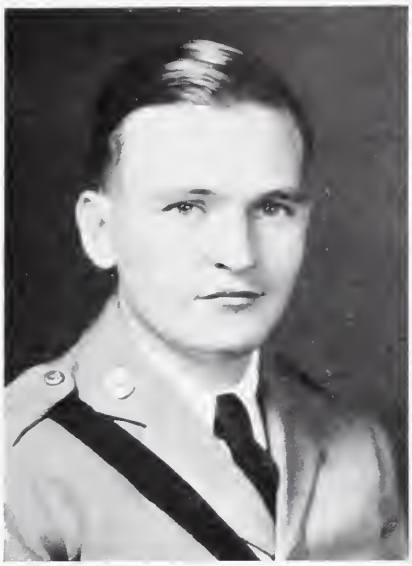

VERNON LAMAR BICKLEY
"Bick"
CHAPIN, SOUTH CAROLINA
Arts and Science
"Do right and fear no man. Don't write and fear no woman."
Private; Private; Private; Private.

E. OTHO BLACK
COLUMBIA, SOUTH CAROLINA
Arts and Science
Private; Private; Day Cadet; Band; Jungaleers, '29, '30, '31; R. O. T. C., Fort McClellan, Alabama.

SAM MAJOR BLACKMAN
"Suction Sam"
PENDLETON, SOUTH CAROLINA
Electrical Engineering
"I love my friends; to HELL with military honors."

Private; Private; Private; Private; Senior Privates Club; R. O. T. C. Camp, Fort McClellan, Alabama; Anderson County Club, '28, '29; Jailbirds Club.

DAVID SPINX BLACKWELL
"Dave"
SUMTER, SOUTH CAROLINA
Horticulture
"Things I accomplish I owe to my mother, things I fail I owe to myself."

Private; Corporal; Sergeant; First Lieutenant; Kappa Phi Fraternity, President, '31, '32; Inter-Fraternity Council, Vice-President, '31, '32; Sophomore, Junior and Senior Dancing Clubs; Secretary and Treasurer Senior Dancing Club; Tiger Brotherhood; Junior Platoon, '30, '31; Marksman, R. O. T. C., Fort McClellan, Alabama.

PAUL MOORE BOOTH
"P. M."
AYNOR, SOUTH CAROLINA
Zoology and Entomology
"Consider the postage stamp—its power to get there consists in its ability to stick."

Private; Private; Private; Senior Private; Horry County Club, '29, '30, Secretary and Treasurer, '31; Jailbirds Club, '29; Palmetto Literary Society, '29, '30, '31, '32; Cross Country Team, '31; Entomology Seminar; Senior Privates Club; Rifle Marksman, R. O. T. C., Fort McClellan, Alabama.

PAUL C. BOROUGHS
NORRIS, SOUTH CAROLINA
Arts and Science

Day Cadet; R. O. T. C., '29, '30; Pickens County Club, '29, '30, '31; Palmetto Literary Society, '29, '30; Freshman Council; Sophomore Council; Non-R. O. T. C., '31, '32.

JAMES HERBERT BOULWARE
"Bola"
NEWBERRY, SOUTH CAROLINA
Dairying

"Don't think about troubles; worry is expensive."

Private; Private; Private; Second Lieutenant; Track, '30, '31, '32; Boxing, '30, '31, '32; Cross Country, '30, '31, Captain, '31; Alpha Zeta, '31, '32; Dairy Club, '30, '31, '32, President, '32; Danforth Foundation Fellowship, Summer '31; Senior Dancing Club; R. O. T. C., Fort McClellan, Alabama.

EDWARD HUGHS BOWEN
"Ed"
LIBERTY, SOUTH CAROLINA
Civil Engineering

"Help thyself and Heaven will help you."

Private; Private; Private; Day Cadet; Band, '29, '30, '31, '32; Pickens County Club, '30, '31; A. S. C. E., '31, '32; Senior Privates Club, '31, '32; Kamp Klarke Klan, '29, '30, '31, '32.

ROBERT L. BOWEN
"Bob"

SPARTANBURG, SOUTH CAROLINA

Arts and Science

"Money lost, SOMETHING lost;
Honor lost, MUCH lost;
Courage lost, EVERYTHING lost;
Better thou wert never born."

Wofford College, '29, '30; Private; Corporal; Private; First Lieutenant; Fourth Corps Area Champion Drill Platoon, '31; Regimental Featherweight Boxing Champion, '31; A. S. M. E., '31, '32; R. O. T. C., Fort McClellan, Alabama, '31.

WILLIAM CLAYTON BOWEN
"Bill"

PICKENS, SOUTH CAROLINA

Agronomy

"Determination makes dreams come true."

Private; Corporal; Sergeant; First Sergeant; Captain; Alpha Zeta; Tiger Brotherhood, '31, '32; Agronomy Club, President, '32; Sabre Club; Palmetto Literary Society; College 4-H Club, Secretary, '31, Vice-President, '32; Freshman, Sophomore, Junior and Senior Councils; Fourth Corps Area Champion Drill Platoon, R. O. T. C., Fort McClellan, Alabama.

JAMES IRVINE BRAMLETTE

TAYLORS, SOUTH CAROLINA

Agricultural Education

"A quitter never wins and a winner never quits."

Private; Private; Private; Private; Senior Privates Club; Agricultural Education Club, Senior Year.

THEODORE EDWARD BRIGGMAN
"Brig"
ORANGEBURG, SOUTH CAROLINA
Arts and Science
"It's the plugging away that will win you the day."
Private; Private; Private; Second Lieutenant; Orangeburg County Club, '28, '29; Military Band; Concert Band, '29, '30, '31, '32; Vice-President Lutheran Students Association of Clemson, '30, '31, President, '31, '32; Senior Dancing Club, '31, '32; Company Boxing, '30, '31; Company Football, '31; Assistant Manager Boxing Team, '30, '31, Manager, '31, '32.

ARTHUR EDWARD BROWN
"Bullet"
JONESVILLE, SOUTH CAROLINA
Agricultural Education
"Where there's a wilt, there's no way."
Private; Private; Private; Senior Private; R. O. T. C., Fort McClellan, Alabama; Jailbirds Club, '28; Union County Club, '28, '29; Senior Dancing Club, '31, '32; Agricultural Education Club, '31, '32.

RUSSELL L. BROWN
HYMAN, SOUTH CAROLINA
Agriculture
Private; Private; Private; Private; Dairy Club; R. O. T. C., Fort McClellan, Alabama.

BRUCE WELDON BYRD
"B. W."

HARTSVILLE, SOUTH CAROLINA

Agronomy

"Think of the future, make the best of the present, and forget the past."

Private; Private; Private; Private; R. O. T. C., Fort McClellan, Alabama; Senior Privates Club; Agronomy Club.

PATRICK NOBLE CALHOUN
"Noble"

SAVANNAH, GEORGIA

Civil Engineering

"Count that day lost whose low descending sun,
Views from thy hand no worthy action done."

Private; Corporal; First Sergeant; Colonel; Vice-President Sophomore Class; Senior Disciplinary Council; Commencement Marshal, '31; A. S. C. E., '30, '31, '32; Honor Sophomore, '30; Honor Junior Tau Beta Pi, '31; President Tau Beta Pi, '32, Vice-President First Sergeants Club, '31; Vice-President Stray Greeks Club; Fourth Corps Area Championship Baseball Team; Runner-up in 175-Pound Class in Boxing; Rifle Marksman; R. O. T. C., Fort McClellan, Alabama; Freshman Basket-ball, '29; Varsity Basket-ball, '30, '31, '32; Sabre Club, '31, '32, Captain, '32; Georgia Club; Secretary and Treasurer Kamp Klarke Klan; Charter Member Blue Key, '32.

ROBERT NEIL CAMBRIDGE
"Bob"

PELZER, SOUTH CAROLINA

Mechanical Engineering

"Simplicitas, Integritas, et Opera."

Day Student; Worcester Polytechnic Institute; Class Historian, '28; Freshman Editor *Peddler;* Σ A E; Mass. Δ; A. S. M. E.; Stray Greek Club.

WILLIAM M. CAMPBELL
"Fly-tox"
TIRZAH, SOUTH CAROLINA
Agricultural Economics

"A woman is only a woman, but a good cigar is a smoke."

Private; Corporal; Private; Senior Private; R. O. T. C., Fort McClellan, Alabama; Jailbirds Club, '28, '29; Junior and Senior Dancing Clubs; Freshman Football Manager, '29; Assistant Varsity Football Manager, '30; Varsity Football Manager, '31; Block "C" Club, '31.

HAROLD FELTON CANNON
"Little Gun"
HONEA PATH, SOUTH CAROLINA
Agronomy

"The Moving Finger writes; and, having writ,
Moves on: nor all your Piety nor Wit
Shall lure it back to cancel half a Line,
Nor all your Tears wash out a Word of it."

Private; Corporal; Sergeant; First Lieutenant (Executive Officer); Alpha Zeta; Agronomy Club; Anderson County Club; Palmetto Literary Society, '29, '31, '32, First Term Critic, '31, Second Term Vice-President, '31, Third Term President, '32; Tiger Brotherhood; Sophomore, Junior and Senior "Y" Councils, Secretary Senior "Y" Council; Cross-Country Team, '29, '30; Boxing Team, '30, '31, '32; Block "C" Club, '31, '32; Rifle Marksman, R. O. T. C., Fort McClellan, Alabama.

CLIFTON WALKER CARTER
"Cliff"
WALHALLA, SOUTH CAROLINA
Engineering Industrial Education

"You don't live but once. If you work it right, once is enough.

Private; Private; Private; Senior Private; Iota Lambda Sigma, '31, President, '32.

JAMES MARSHALL CATHCART, JR.

ANDERSON, SOUTH CAROLINA

Textile Engineering

"He who loses wealth loses much; he who loses a friend loses more; but he that loses his courage loses all."

Private; Private; Private; Private; Non-R. O. T. C., '31, '32.

JOHN SIMON CAUGHMAN

"Fid"

LEXINGTON, SOUTH CAROLINA

Electrical Engineering

"Always cut the cards; it is the custom among gentlemen and necessary among thieves."

Private; Private; Private; Senior Private; Freshman Football, '28; "Bohunk" Football, '29; A. I. E. E.; Jailbirds Club; Lexington County Club; Motor Club; Senior Privates Club.

ROBERT FRANKLIN CAUSEY

"Bob"

HAMPTON, SOUTH CAROLINA

Electrical Engineering

"Count that day lost whose low descending sun,
Views from thy hand no worthy action done."

Private; Private; Private; Second Lieutenant; Military Band, '29, '30, '31, '32; Concert Band, '31, '32; Glee Club, '29, '30, Assistant Business Manager, '31, President, '32; A. I. E. E.; Motor Club, '31, '32; Golf Team, '31, '32; Calhoun Literary Society, Chaplain, '31; Sophomore and Senior Dancing Clubs; Clemson Radio Program, Anniston, Alabama, Chairman Program Committee; Tau Beta Pi Fraternity; Hampton County Club, '29, '30, Secretary and Treasurer, '31, President, '32; Pi Gamma Delta, '30, '31, President, '32; Pan-Hellenic Council, Secretary, '32; R. O. T. C., Fort McClellan, Alabama.

THOMAS CLARK CHALMERS
"Tom"
NEWBERRY, SOUTH CAROLINA
Textile Engineering
"Friendship and Fidelity."
Private; Private; Private; Private; Non-R. O. T. C., '31, '32.

RUPERT D. CHAPMAN
ANDERSON, SOUTH CAROLINA
Chemistry
Private; Corporal; Sergeant; Day Cadet; R. O. T. C., Edgewood Arsenal, Maryland.

GEORGE WARREN CHAVOUS
"Preacher"
ALLENDALE, SOUTH CAROLINA
Agricultural Chemistry
Private; Corporal; Sergeant; First Lieutenant; Alpha Zeta, '30, '31, '32; Clubs Editor *Tiger*, '30; R. O. T. C., Fort McClellan, Alabama.

HAROLD MARVIN CLARK
"Big Wheel"
WARE SHOALS, SOUTH CAROLINA
Chemistry
"Never explain—your friends don't need it and your enemies won't believe you anyway."
Private; Corporal; Sergeant; Captain; Basket-ball, '29, '30, '31, '32, Captain, '32; Baseball, '30, '31, '32; Block "C" Club, '30, '31, '32, President, '32; Tiger Brotherhood, '30, '31, '32; Sabre Club; Senior Dancing Club; Sharpshooter, R. O. T. C. Chemical Warfare School, Edgewood Arsenal; Charter Member Blue Key, '32.

BRUCE DAYVAULT CLOANINGER
"B. D."
LYKESLAND, SOUTH CAROLINA
Agronomy
"The only way to have a friend is to be one."
Private; Private; Sergeant; Captain; Alpha Zeta, '30, '31; Censor, '31, '32; Agronomy Club, '31, '32; Associate Joke Editor *Tiger*, '30, '31, Joke Editor, '31, '32; Palmetto Literary Society, '29, '30, '31, '32, First Term Vice-President, Second Term President, '31; Right Guide Fourth Corps Area Championship Junior Platoon; Sabre Club, '32; Senior "Y" Council; "Y" Cabinet, '31, '32; R. O. T. C., Fort McClellan, Alabama; Charter Member Blue Key, '32.

THOMAS JAMES CLYDE
GEORGETOWN, SOUTH CAROLINA
Agricultural Economics
"He most lives who thinks most, acts best, and feels noblest."
Private; Corporal; Sergeant; Senior Private; Alpha Chi Psi Fraternity, Secretary and Treasurer, '30, '31, President, '31, '32; Inter-Fraternity Council, '30, '32, President, '31, '32, Vice-President Senior Privates Club; Thalian Club; Junior and Senior Dancing Clubs; R. O. T. C., Fort McClellan, Alabama.

FRED DERWARD COCHRAN
"Freddie"

WARE SHOALS, SOUTH CAROLINA

Horticulture

"We must ever be mindful of those whom fortune does not bring within our ranks."

Private; Corporal; First Sergeant; Captain; Alpha Zeta, '31, '32; Chancellor, '32; Secretary and Treasurer Senior Class; Senior Disciplinary Council; Sabre Club; President Horticultural Society; Senior "Y" Council; First Sergeants Club; Palmetto Literary Society, '31, '32; Greenwood County Club, '29; Senior Dancing Club; Guide, Prize Platoon, Fourth Corps Area Champions; Lightweight Champion, Intramural Boxing, '29; R. O. T. C , Fort McClellan, Alabama; Charter Member Blue Key, '32.

ARTHUR BRYAN COGGINS
"Abie"

SPARTANBURG, SOUTH CAROLINA

Electrical Engineering

"Hope thou not much, and fear thou not at all."

Private; Private; Private; Senior Private; A. I. E. E.; Tau Beta Pi.

HAROLD PAGE CONNELLY
"Co-nelly"

ROCK HILL, SOUTH CAROLINA

Agricultural Economics

"Build for character, not for fame."

Private; Private; Private; Private; Senior Privates Club, '31; Jailbirds Club, '29; York County Club, '28, '29, '30; Agricultural Economics Club, '30, '31; R. O. T. C., Fort McClellan, Alabama, '31.

FRANK WESLEY CORLEY
MCCORMICK, SOUTH CAROLINA
Agricultural Education
"Be true to the best that is in you."

Private; Corporal; Sergeant; Captain; Palmetto Literary Society, '29, '30, '31, Secretary One Term, '30; College 4-H Club, '31, '32, Secretary First Term, '32, President Second Term, '32; Senior "Y" Council; Agricultural Education Club; Alpha Zeta; Fourth Corps Area Champion Drill Platoon; R. O. T. C., Fort McClellan, Alabama.

DEWEY MCBRIDE COX
"Greatdow"
CADES, SOUTH CAROLINA
Agronomy
"A man places his own value upon himself."

Private; Corporal; Sergeant; Second Lieutenant; Williamsburg County Club, '29; Sophomore, Junior and Senior "Y" Councils; Delegate to Blue Ridge, '30, '31, '32; R. O. T. C., Fort McClellan, Alabama; Agronomy Club, '30, '31; Tiger Brotherhood, '30, '31, '32.

JERRY FRANK CREWS
HAMPTON, SOUTH CAROLINA
Engineering Industrial Education
"One crowded hour of glorious life is worth an age without a name."

Private; Private; Sergeant; Senior Private; R. O. T. C., Fort McClellan, Alabama; Iota Lambda Sigma, '31, Vice-President, '32; Motor Club, '32; Sophomore Dancing Club, '29, '30; Junior Dancing Club, '30, '31; Senior Dancing Club, '31, '32; Hampton County Club.

ROGER HUGHES CROUCH
SALUDA, SOUTH CAROLINA
Agronomy
"Ye gods, end this college life and make two lovers happy."

Private; Private; Sergeant; Senior Private; Senior Privates Club; R. O. T. C., Fort McClellan, Alabama, '30; Agronomy Club, '31, '32; Saluda County Club, '29.

DANIEL MCLEOD CULP
"Dan"
UNION, SOUTH CAROLINA
Mechanical Engineering
"What care I when I can be at rest,
Kill time, and take life at its best."

Private; Corporal; Private; Private Guidon Bearer; "Rat" Football, '28; Union County Club, '28, '29; Boxing Team, '29; Jailbirds Club, '28, '29; Secretary Sophomore Dancing Club, '29; Junior and Senior Dancing Clubs, '30, '31; Senior Privates Club, '31; R. O. T. C., Fort McClellan, Alabama.

THOMAS E. CUTTINO
"Tom"
SUMTER, SOUTH CAROLINA
Electrical Engineering
"Mirth is a stepping-stone to success."

Private; Private; Day Cadet; Second Lieutenant; Band; Concert Orchestra, '29, '30, '31, '32; Football Team, '29, '30; Swimming Team, '29, '30, '31; Track Team, '29; Intramural Wrestling Team, '29; Clemson Areo Club, '29; Calhoun Literary Society, '29, '31; A. I. E. E., '30, '31; Sumter County Club, '29, '30, '31, '32; Motor Club, President, '32; Junior Dancing Club, '31; Senior Dancing Club, '32; Clemson Radio Program (Anniston, Alabama); R. O. T. C., Fort McClellan, Alabama.

JOSEPH PRIVETTE DARGAN
"Crip" and "Narrow"
DARLINGTON, SOUTH CAROLINA
Horticulture
"Earth's noblest thing, a woman perfected."
Private; Corporal; Battalion Sergeant-Major; Captain S-1; Kappa Phi Fraternity; Sabre Club; *Tiger* Staff, '30; Commencement Marshal; Senior Dancing Club; Horticulture Society; Varsity Boxing, '30; Company Volley-ball and Basket-ball; Rifle Marksman; R. O. T. C., Fort McClellan, Alabama; Fourth Corps Area Champion Drill Platoon.

CHARLEY ALESTER DAVIS
"Fatso"
GREENWOOD, SOUTH CAROLINA
Electrical Engineering
"The old world is going to roll, so, let her roll."
Private; Private; Private; Private; A. I. E. E., '31, '32; Greenwood County Club, '29, '30, '31, '32; R. O. T. C., Fort McClellan, Alabama; Senior Privates Club; Jailbirds Club.

DANIEL PATRICK DAVIS, JR.
"Pat"
CHESTER, SOUTH CAROLINA
Textile Chemistry
"Not afraid of work, but not in sympathy with it."
Private; Private; Private; Private; Senior Privates Club.

JAMES MCCARDELL DAVIS
"Red"

LANCASTER, SOUTH CAROLINA

Electrical Engineering

"Never give up; try, try again."

Private; Private; Sergeant; Private; Lancaster County Club, '28; Fort McClellan, Alabama, '31.

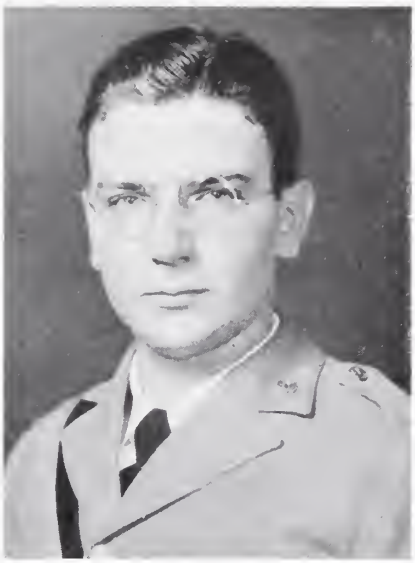

GEORGE BOWEN DEADWYLER
"Gabe"

GREENWOOD, SOUTH CAROLINA

Textile Chemistry

"If thou regret'st thy youth, why live?"

Private; Corporal; Sergeant; Captain; Director of Martial Music, Military Band, '32; Concert Band, '29, '30, '31, '32, Student Director, '32; Phi Psi Fraternity, '32; Jungaleer Orchestra, '29, '30, '31; Greenwood County Club, '29, '30; Company Basket-ball, '29, '30; Commencement Concert Orchestra, '29; R. O. T. C., Fort McClellan, Alabama.

JOHN HOWARD DEAN
"Beans"

GREENWOOD, SOUTH CAROLINA

Agronomy

"Think of the future, make the best of the present and forget the past."

Private; Corporal; First Sergeant; First Lieutenant (Executive Officer); Regimental Bantamweight Champion, '29; Varsity Boxing Team, '30; First Sergeants Club, '31; Junior Platoon, '31; Agronomy Club, '31; Vice-President, '32; Alpha Zeta, '31; Scribe, '32.

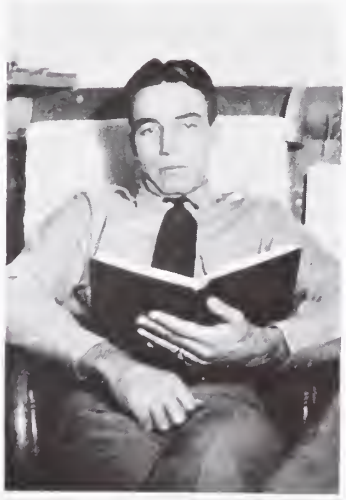

LUCIUS DELK

GREENVILLE, SOUTH CAROLINA

Textile Chemistry

"A man must rise or fall by the principles he chooses."

Private; Private; Private; Private; Palmetto Literary Society, '29; Calhoun Literary Society, '30; Tiger Brotherhood, '31, '32; Freshman, Sophomore, Junior and Senior "Y" Councils; Delegate to Blue Ridge, '30; Y. M. C. A. Cabinet, '31, '32; Fort McClellan, Alabama; Delegate to B. S. U. Meeting; State "Y. M." and "Y. W." Retreat, '32; B. S. U. Council, '31, '32; President of Senior "Y" Council; Recording Secretary of "Y", '32.

WILLIAM BRUNSON DEPASS

"Willie"

HODGES, SOUTH CAROLINA

Electrical Engineering

"The cup of life but sparkles near the brim."

Private; Corporal; Sergeant; Day Cadet; Sophomore, Junior and Senior Dancing Clubs; Dramatic Club, '28, '29, '30; A. I. E. E.; Alpha Chi Psi.

JOHN CALHOUN DOVE

"Bill"

KINGSTREE, SOUTH CAROLINA

Textile Industrial

"Take the lemon fate gives you and start a lemonade stand."

Private; Private; Private; Private; Textile Club, '29; Jailbirds Club, '29; Williamsburg County Club; Dramatic Club; Sophomore and Junior Dancing Club; President Senior Dancing Club; Senior Privates Club; Secretary and Treasurer Stray Greeks; Cheer Leader; Sigma Phi; Kappa Sigma; Chi Omega Chapter.

LUTHER WHITE DRENNAN
"Luke"
MCCORMICK, SOUTH CAROLINA
Agricultural Education
"Love's the very spice of life,
That gives it all its flavor."
Private; Private; Sergeant; First Lieutenant (Executive Officer); Palmetto Literary Society; Secretary and Treasurer Agricultural Education Club; Company Baseball, '29; Fourth Corps Area Champion Drill Platoon; R. O. T. C., Fort McClellan, Alabama.

WARREN DUNCAN
SHARON, SOUTH CAROLINA
Zoology and Entomology
"I would rather make my name than inherit it."
Private; Private; Private; Private; R. O. T. C., Fort McClellan, Alabama; York County Club; Entomology Seminar.

WALTER MASSEY DUNLAP
"Dunny"
ROCK HILL, SOUTH CAROLINA
Mechanical Engineering
"Don't worry; let joy be unconfined."
Private; Private; Private; Private.

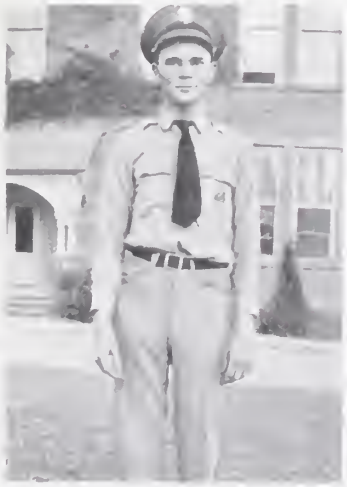

John Kemp Durst
"Jake"
GREENWOOD, SOUTH CAROLINA
Architecture
"Laugh, love, live, and lift."
Minaret Club; Palmetto Literary Society; Freshman, Sophomore, Junior and Senior "Y" Councils; "Y" Cabinet; President South Carolina Baptist Student Union.

Walter Kay Ellis
GREENWOOD, SOUTH CAROLINA
Arts and Science
"The criterion of man's soul is not his actions but his ideals."
Private; Corporal; First Sergeant; First Lieutenant (Executive Officer); Dramatic Club, '29, '30; Associate Athletic Editor *Tiger*, '31; First Sergeants Club, '31; Junior Platoon, '31; Kappa Phi Fraternity, '31; Sophomore, Junior and Senior Dancing Clubs; R. O. T. C., Fort McClellan, Alabama.

Wayne Gaines Entrekin
"Ink"
CENTRAL, SOUTH CAROLINA
Entomology
"Lot of people take aim in life, but few pull the trigger.
Day Cadet; Pickens County Club, '29, '31; Freshman Baseball, '29; Entomology Seminar, '32; Non-R. O. T. C., '31, '32.

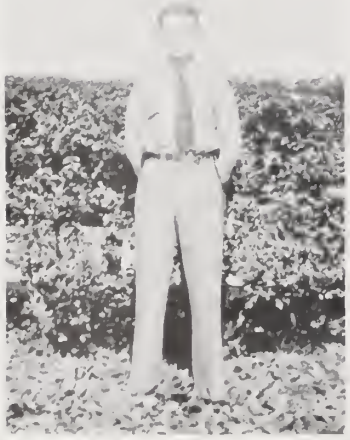

CHARLES ADAMS FARISH
"Charlie"
GAFFNEY, SOUTH CAROLINA
Electrical Engineering
"Take advantage of your opportunities today—tomorrow may be too late."

Private; Private; Private; First Lieutenant; Sophomore, Junior and Senior Y. M. C. A. Councils; Palmetto Literary Society, '29, '30; A. I. E. E., '31, '32, Secretary and Treasurer, '32; Tau Beta Pi, '32; Junior Platoon; R. O. T. C., Fort McClellan, Alabama.

ALBERT GRAHAM FISHER
"Little Caesar"
COLUMBIA, SOUTH CAROLINA
Textile Chemistry
"Procrastination is the thief of time."

Private; Corporal; Sergeant; Lieutenant (Executive Officer); Block "C" Club, '30, '31, '32; Swimming Team, '30, '31, '32, Captain, '32; Phi Psi Fraternity; Senior Dancing Club; Assistant Photo Editor TAPS; Alpha Chi Psi Fraternity; Junior Platoon; Winner R. O. T. C. Diving, Fort McClellan, Alabama, '31.

VICTOR R. FLEMING
"Moosehead"
LANFORD, SOUTH CAROLINA
Economics
"It is not enough to love others; we must let them know we love them."

Private; Private; Private; Private; "Rat" Football; "Rat" Basket-ball; Varsity Football, '29, '30, '31; Varsity Basket-ball, '29, '30; Block "C" Club, '29, '30, '31; Calhoun Literary Society, '29; One of "Big Ben's" Cohorts and the Pride of Lanford Station.

HERBERT WALKER FOGLE
"Jake"
DENMARK, SOUTH CAROLINA
Textile Chemistry and Dyeing
"Character is the only true diploma."

Private; Corporal; First Sergeant; Captain; Palmetto Literary Society, '29, '30; First Sergeants Club, '31; Bamberg County Club, '29, '30; Phi Psi Fraternity, '31, '32; Prize Winning Platoon; R. O. T. C., Fort McClellan, Alabama, '31; Sabre Club.

ANGUS DUNCAN FORDHAM
"Red"
BEAUFORT, SOUTH CAROLINA
Textile Industrial Education
"Regrets are vain; time flown can never return again."

Private; Corporal; Sergeant; Major; R. O. T. C., Fort McClellan, Alabama; Sabre Club; Freshman Football, '28; Varsity Football, '29, '30, Captain, '31; Varsity Baseball, '30, '31, '32; Championship R. O. T. C. Baseball Team, '31; Block "C" Club, '29, '30, '31; President Junior Class; Chairman Ring Committee; Chairman Decorating Committee; Commencement Marshal, '31; Charter Member Blue Key, '32.

BEDFORD HAYNE FORREST
SALUDA, SOUTH CAROLINA
Agronomy
"To worry little, to study less is my idea of happiness."

Private; Private; Private; Senior Private; Agronomy Club, '31, '32; Senior Privates Club; Saluda County Club, '29; R. O. T. C., Fort McClellan, Alabama.

WILLIAM WALLACE FRIDY
"Fridy"

GREENWOOD, SOUTH CAROLINA

Textile Chemistry

"We can only rise to higher things on stepping-stones of our dead selves."

Private; Corporal; Color - Sergeant; Captain, S-5; Vice-President Freshman Class; President Sophomore Class; Y. M. C. A. Councils, Cabinet, '31, '32; President Y. M. C. A., '32; Tiger Brotherhood, Secretary, '31; Phi Psi Honor Sophomore, Secretary, '31; President, '32; Commencement Marshal; Sophomore, Junior and Senior Dancing Clubs; Senior Disciplinary Council; Sabre Club; Palmetto Literary Society; Assistant Editor TAPS; R. O. T. C., Fort McClellan, Alabama; Charter Member Blue Key, Vice-President, '32.

JAMES RAY GERATY
"Ray," "Vul"

YONGES ISLAND, SOUTH CAROLINA

Mechanical and Electrical Engineering

"Should I amount to anything, I will owe it to my mother and father; if not, I'll owe it to myself."

Private; Private; Private; Private; Block "C" Club, '31, '32; Boxing, '30, '31, '32; R. O. T. C., Fort McClellan, Alabama; Newman Club; A. S. M. E.; A. I. E. E.; T. T.

JOHN LATHAN GETTYS
"Country John"

LUGOFF, SOUTH CAROLINA

Animal Husbandry

"Live and laugh."

Private and Day Student; Dairy Club, '28, '29, '30; Animal Husbandry Club, '30, '31, '32; Charter Member Toreador Club, Vice-President, '31, '32.

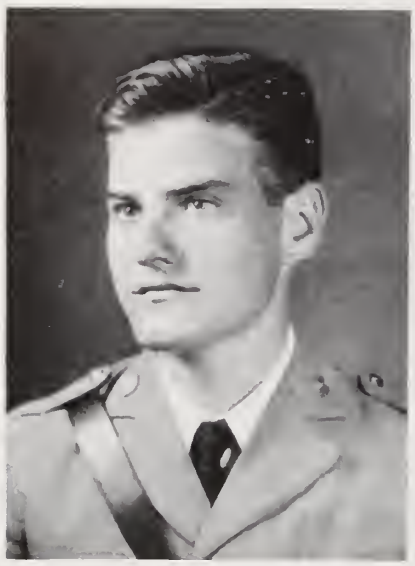

HARRY HAROLD GIBSON
"Gabson"
FAIRMONT, SOUTH CAROLINA
Textile Chemistry
"Why take life too seriously? You will never get out of it alive."

Private; Corporal; Private; Second Lieutenant, Private; Day Cadet; Phi Psi, '30, '31; *Tiger* Staff, '30, '31; Dancing Clubs, '29, '30, '31; Palmetto Literary Society, '30; Championship R. O. T. C. Baseball Team, '31; Vocabulary Club, '30; Spartanburg County Club; R. O. T. C., Fort McClellan, Alabama.

WILLIAM FLINN GILLAND
"Master," "Gilly," "Baby Face"
KINGSTREE, SOUTH CAROLINA
Graduate—Engineering Education
"Life's a jest, and all things show it; I thought so once, but now I know it."

Private; Private; Private; B. S. in 1931; Glee Club, '30, '31, '32, Business Manager, '32; Thalian Club; Dramatic Club; Sophomore, Junior and Senior Dancing Clubs; Swimming Team, '30, '31, '32; *Tiger* Staff, Reporter, '31, Campus Editor, '32; Stray Greeks, President, '31; Cross Country Team, '31; Track, '32; Pan-Hellenic Council, '32; Sigma Phi; R. O. T. C.; Freshman and Sophomore Years at University of South Carolina; Kappa Sigma.

HENRY PIERCE GOODWIN
"Little Henry"
UNION, SOUTH CAROLINA
Textile Engineering
"Do what thy manhood bids thee do, from none but thyself expect applause."

Private; Corporal; Private; Senior Private; Union County Club, '28, '29; Sophomore, Junior and Senior Dancing Clubs; Jailbirds Club, '29; Tennis Squad, '30; Secretary and Treasurer Senior Privates Club, '31.

OSWALD STROMAN GRAMLING
"Gram"

ORANGEBURG, SOUTH CAROLINA

Horticulture

"Yesterday is gone; forget it. Tomorrow may never come; don't worry. Today is here; use it."

Private; Private; Private; Senior Private; Orangeburg County Club, '28, '29; Company Baseball, '28, '29; Company Basket-ball, '29, '30; Senior Privates Club, '31, '32; Horticulture Club, '30, '31; Horticulture Society, '31, '32.

OSBORNE HARVEY GREEN
"O. H."

SPARTANBURG, SOUTH CAROLINA

Agronomy

"The elevator to success is not running; take the stairs."

Private; Corporal; Master-Sergeant (Regimental Sergeant-Major); Lieutenant-Colonel; Alpha Zeta; Sabre Club; Business Manager TAPS; *Tiger* Staff, Exchange Editor, '31, '32; President Debaters League, Winthrop-Clemson Debate, '31; Palmetto Literary Society, Recording Secretary, Corresponding Secretary, '31, First Term President, '32; Literary Critic; Vice-President, Chaplain; Senior in Charge Guests Barracks at Commencement, 31; Agronomy Club, Secretary and Treasurer, '31, '32; Editor *Handbook*, '32; Spartanburg County Club, '29; R. O. T. C., Fort McClellan, Alabama, '32; Assistant-Advisor of Sophomore Council; Charter Member Blue Key, '32.

HARRY DUNCAN GRIFFIN
"Zipp," "Kid," "Messhall"

COLUMBIA, SOUTH CAROLINA

Engineering Industrial Education

"Alas, the love of a woman; it is known to be a lovely but fearful thing."

Private; Corporal; Sergeant; Second Lieutenant; Freshman and Varsity Football; Freshman Basket-ball; Championship R. O. T. C. Baseball Team, Fort McClellan, Alabama; Jailbirds Club, '29; Freshman, Sophomore, Junior and Senior Y. M. C. A. Councils; R. O. T. C., Fort McClellan, Alabama, '31; Sharpshooter.

ROBERT EARLE GUNTER
"Bo-Jo"
WAGENER, SOUTH CAROLINA
Agricultural Economics
"Any foo! can catch roses, but it takes a d—n good man to catch bricks."
Private; Private; Private; Private; Agricultural Economics Club, '30, '31, '32; Palmetto Literary Society, '28, '29, '30; Aiken County Club; Senior Privates Club; Rifle Marksman, R. O. T. C., Fort McClellan, Alabama.

M. L. HALL
"Skin"
DILLON, SOUTH CAROLINA
Textile Engineering
Private; Private; Private; Second Lieutenant; Tennis Team, '30, '31; R. O. T. C., '29, '30, '31.

DAVID CUTTINO HARRELL
FLORENCE, SOUTH CAROLINA
Agronomy
"All that I am, or hope to be, I owe to my mother."
Private; Private; Private; Second Lieutenant; Agronomy Club, '31, '32; Freshman Football; Varsity Football, '29; Florence County Club; R. O. T. C., Fort McClellan, Alabama.

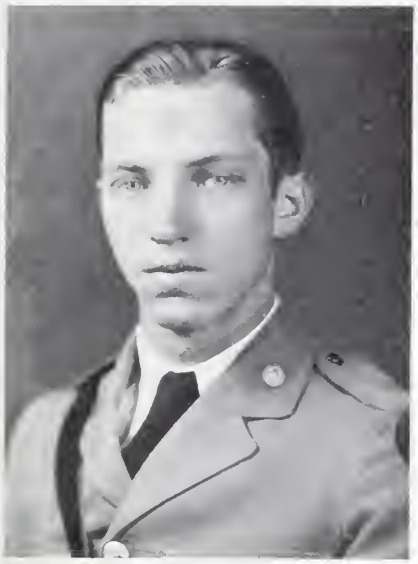

FRANK HILL
"Bunker"
WELLFORD, SOUTH CAROLINA
Mechanical Engineering
"There is always a better way."

Private; Corporal; Sergeant; First Lieutenant; Tau Beta Pi, '31, '32, Corresponding Secretary, '32; A. S. M. E., '31, '32, Secretary-Treasurer, '32; Tiger Brotherhood, '30, '31, '32; Sophomore, Junior and Senior Dancing Clubs; Rifle Marksman, Fort McClellan, Alabama; R. O. T. C., Fort McClellan, Alabama.

HENRY GRAHAM HILL
SUMTER, SOUTH CAROLINA
Civil Engineering
"All that I am, all that I ever hope to be, I owe to my mother."

Private; Private; Private; First Lieutenant; Sumter County Club, '28, '29; Freshman Football, '28; Kamp Klarke Klan, '30; R. O. T. C., Fort McClellan, Alabama; Alpha Chi Psi, '31, '32; Senior Dancing Club; Secretary and Treasurer A. S. C. E., '32.

JOHN TERRY HILLS
"Duck"
MCCLELLANVILLE, SOUTH CAROLINA
Entomology
"Ah! But a man's reach should exceed his grasp, or what's a heaven for."

Private; Corporal; Sergeant; Private; Sophomore, Junior and Senior Dancing Clubs; Junior-Senior Decorating Committee; Seminar; T. T.; Rho Dammit Rho.

HENRY HOFFMAN

BLYTHEWOOD, SOUTH CAROLINA

Textile Chemistry

"O soul, make merry and carouse, dear soul, for all is well."

Private; Corporal; Private; Private; R. O. T. C., Fort McClellan, Alabama; Phi Psi.

JOHN LUCIUS HOFFMAN

"Hoff"

BAMBERG, SOUTH CAROLINA

Agricultural Economics

"The best way to make progress in this old world is to pay as you go, and if you can't pay, don't go."

Private; Private; Sergeant; Second Lieutenant; Alpha Zeta; Agricultural Economics Club; Block "C" Club; Varsity Baseball, '31, '32; Junior and Senior Dancing Clubs; Fourth Corps Area Championship Baseball Team; Sharpshooter, R. O. T. C., Fort McClellan, Alabama.

CHARLES PINCKNEY HOGARTH, JR.

"Charlie"

BRUNSON, SOUTH CAROLINA

Civil Engineering

"For when the one Great Scorer comes to write against your name,
He writes not that you won or lost, but how you played the game."

Private; Corporal; Sergeant; First Lieutenant; *Tiger* Staff, '29, '30, '31, '32; Palmetto Literary Society, '29, '30, '31, '32; Tiger Brotherhood, '30, '31, '32; Dramatics Club, '29, '30; Sophomore and Senior Dancing Clubs; Vice-President Hampton County Club; Freshman, Sophomore, Junior, Senior "Y" Councils, "Y" Cabinet, '31, '32; President State Student "Y" Council; President Southern Regional Y. M. C. A. Council; National Student "Y" Council; Block "C" Club; Track Team, '29, '30, '31, '32; Cross-Country Team, '29, '30; Kamp Klarke Klan; Championship Platoon, Fort McClellan, Ala.; President Epworth League; A. S. C. E., '31, '32.

RICHARD HENRY HOLSTEIN, JR.
"R. H."

MONETTA, SOUTH CAROLINA

Animal Husbandry

"Ye gods, end this college life and make two lovers happy."

Private; Private; Private; Private; Animal Husbandry Club; Senior Privates Club; Marksman, R. O. T. C., Fort McClellan, Alabama.

SALATHIAL FRANCIS HORTON
"Bub"

JEFFERSON, SOUTH CAROLINA

Agricultural Education and Animal Husbandry

"Business before pleasure. Pleasure's my business."

Private; Corporal; Private; Second Lieutenant; Animal Husbandry Club; Agricultural Education Club; Fourth Corps Area Championship Junior Platoon; Chesterfield County Club; R. O. T. C., Fort McClellan, Alabama.

EDWARD S. HOWLE
"Ed"

DARLINGTON, SOUTH CAROLINA

Civil Engineering

"All that I am I owe to my mother."

Private; Corporal; First Sergeant; Captain; Tennis Squad, '30, '31; A. S. C. E., '30, '31; Kamp Klarke Klan; Motor Club; First Sergeants Club; Sabre Club; Junior Platoon, R. O. T. C., Fort McClellan, Alabama.

JAMES CARLISLE HUFF
SIMPSONVILLE, SOUTH CAROLINA
Civil Engineering
"Be fair to yourself, and the world will befriend you."
Non-R. O. T. C.; Private; Private; Private; Senior Private; A. S. C. E.; Greenville County Club; Kamp Klarke Klan.

ROBERT HOLMES HUGHES
"Bob"
SPARTANBURG, SOUTH CAROLINA
Electrical and Mechanical Engineering
"Decisive results cannot be achieved by passive conduct."
Private; Private; Day Cadet; Day Cadet; Freshman Y. M. C. A. Council, '29; Spartanburg County Club, '29, '30, '31, '32; Calhoun Literary Society, '31, '32; Junior Critic, '31; Pi Kappa, '31, '32, Secretary and Treasurer, '31, President, '32; Inter-Fraternity Council, '31, '32; Clemson College Country Club, '31, '32; A. S. M. E., '31, President, '32; A. I. E. E., '31, '32; Tau Beta Pi, '32; Rifle Marksman, R. O. T. C., Fort McClellan, Alabama.

W. HUGHES
PIKEVILLE, KENTUCKY
Electrical Engineering
Private; Private; Private; Private; A. I. E. E.; Tau Beta Pi; R. O. T. C., Fort McClellan, Alabama.

PEARCE DANIELS HUGHSTON
"Peter"

SPARTANBURG, SOUTH CAROLINA

Civil Engineering

"All who joy would win must share it—happiness was born a twin."

Private; Corporal; Private; Second Lieutenant; Tau Beta Pi, '31, '32; A. S. C. E., '31, '32, Vice-President, '32; A. S. M. E., '31; Spartanburg County Club, '29, '30, '31, '32; Kamp Klarke Klan; R. O. T. C., Fort McClellan, Alabama.

THOMAS CLELAND HUNT
"Clee"

WALHALLA, SOUTH CAROLINA

Mechanical Engineering

"There is no sculpturing like that of character."

Private; Private; Private; Private; College Band, '28, '29, '30, '31, '32; Concert Band, '28, '29, '30, '31, '32; R. O. T. C., Fort McClellan, Alabama; A. S. M. E., '31, '32; Oconee County Club, '28, '29.

SIMEON HYDE
"Seafood"

CHARLESTON, SOUTH CAROLINA

Chemistry

"Remember, the man who growls at everything leads a dog's life."

Private; Private; Private; Private; Block "C" Club, '30, '31, '32; Swimming, '30, '31, '32, Alternate Captain, '32; Senior Dancing Club; Senior Privates Club; Sigma Phi Fraternity; Kappa Alpha Fraternity Pledge; T. T.; Rho Dammit Rho.

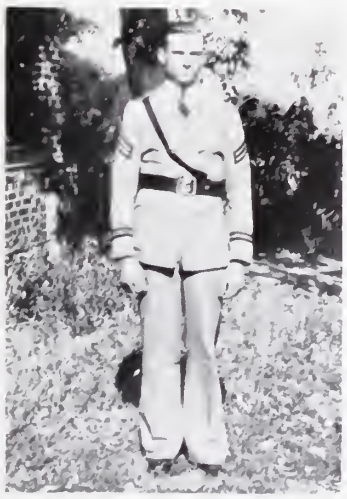

WALLACE BIXBY INGALLS

SCOTIA, NEW YORK

Mechanical Engineering

"Each day's work well done forms a step in the ladder of success."

Private; Corporal; Sergeant; Day Cadet; Second Term Vice-President and Fourth Term President of Calhoun Literary Society; R. O. T. C., Fort McClellan, Alabama; A. S. M. E.

ARTHUR EDWARD JACKSON, JR.

"Jack"

FLORENCE, SOUTH CAROLINA

Agricultural Economics

"Doubt whom you will, but never yourself."

Private; Private; Sergeant; Senior Private; Kappa Phi; Dramatics Club; Thalian Club; Sophomore, Junior and Senior Dancing Clubs; Senior Privates Club; R. O. T. C., Fort McClellan, Alabama.

HARRY NEAL JENKINS

"Jenks"

KLINE, SOUTH CAROLINA

Agricultural Chemistry

"My hopes, my prayers, my deeds, come from that guiding star—my mother."

Private; Private; Private; Private; Senior Dancing Club; Palmetto Literary Society, '29, '30, '31, '32; R. O. T. C., Fort McClellan, Alabama.

David Gilliam Jeter
"Baby"
JENKINSVILLE, SOUTH CAROLINA
Mechanical Engineering
"One lives for little, who lives for self alone."
Private; Corporal; Sergeant; Private; Fairfield County Club, '29; A. S. M. E., '31, '32; Tau Beta Pi, '32; Senior Privates Club, '32; Ex-R. O. T. C., '31, '32; *Tiger* Staff, '30; Jailbirds Club, '30.

Alan McCrary Johnstone
NEWBERRY, SOUTH CAROLINA
Electrical Engineering
"Take the world as you find it, but do not leave it so."
Private; Corporal; Private; First Lieutenant (Executive Officer); Tau Beta Pi, '31, '32; A. I. E. E., '31, '32; Tiger Brotherhood, '30, '31, '32, President, '32; "Y" Cabinet, '30, '31, '32; Senior Disciplinary Council; Sigma Phi; Golf Team, '31, '32; Sophomore and Senior Dancing Clubs; Rifle Marksman, R. O. T. C., Fort McClellan, Alabama.

Francis Elliot Johnstone, Jr.
"Crip"
GEORGETOWN, SOUTH CAROLINA
Horticulture
"Time heals all wounds."
Private; Corporal; Sergeant; Captain; Alpha Zeta, Chronicler, '31, '32; *Tiger* Staff, Associate Editor, '31; Rifle Team, '30, '31, '32; S. C. Civilian Rifle Team, '31, Camp Perry; Rifle Expert; Vice-President Horticulture Society; Junior Platoon; R. O. T. C., Fort McClellan, Alabama.

CHARLES MAYNARD JONES
"Nard"
ASHTON, SOUTH CAROLINA
Zoology and Entomology
"Don't worry about the future
The present is all thou hast,
The future will soon be present
And the present will soon be past."
Private; Private; Private; Private; R. O. T. C., Fort McClellan, Alabama.

GEORGE CARLISLE JONES
"Tuesday"
WALHALLA, SOUTH CAROLINA
Electrical Engineering
"Knowledge is power."
Private; Corporal; Sergeant; Private; Sergeant; Senior Private; A. I. E. E.; R. O. T. C., Fort McClellan, Alabama.

ROY ALGIA JONES
NEWBERRY, SOUTH CAROLINA
Textile Industrial Education
"Our greatest glory is not in never falling, but in rising every time we fall."
Private; Private; Private; Private; Married; Jailbird Club, '29, '30; Newberry County Club, '29, '30, '31; Band, '29, '30; Benedict Club, '30.

WILLIAM PINCKNEY KAY
"Wee Wee Willie," "Bill"
BELTON, SOUTH CAROLINA
Arts and Science
"Ye gods, end this college life and make two lovers happy."
Private; Private; Private; Private; Anderson County Club, '29, '30, '31, '32; Calhoun Literary Society, First Critic First Term; Sophomore, Junior and Senior Dancing Clubs; Pi Gamma Delta Fraternity, '29, '30, '31, '32, President, '31; Pan-Hellenic Council, '32; Senior Privates Club; Company and Battalion Football; R. O. T. C., '29, '30; Golf Team, '31, '32.

EMIL RYAN KELLY
"Shipwreck"
CHARLESTON, SOUTH CAROLINA
Zoology and Entomology
"The world is a stage where every man must play his part."
Private; Corporal; Sergeant; First Lieutenant; Historian Freshman Class; Freshman Football, '29; Varsity Football, '30; Varsity Track, '30, '31; Varsity Boxing, '31; Associate Athletic Editor the *Tiger*, '30, '31, Athletic Editor, '32; Palmetto Literary Society; Florence and Charleston County Clubs; R. O. T. C., Fort McClellan, Alabama; Sophomore, Junior and Senior Dancing Clubs.

ALFRED PAUL KENT
"Kent"
BLOOMFIELD, NEW JERSEY
Civil Engineering
"One never becomes a gentleman by accident."
Private; Private; Day Cadet; Day Cadet; De Molay Club, '28, '29; American Society Civil Engineers, '30, '31; Kamp Klarke Klan.

JAMES ALBERT KINGHORN
"J. A."
BEAUFORT, SOUTH CAROLINA
Civil Engineering

Private; Private; Private; Second Lieutenant; A. S. C. E., '31, '32; Tiger Brotherhood, '30, '31, '32; Varsity Football Squad, '29, '30; Kamp Klarke Klan; R. O. T. C., Fort McClellan, Alabama.

JAMES B. KINGHORN
BEAUFORT, SOUTH CAROLINA
Civil Engineering

Private; Private; Private; Second Lieutenant; Tiger Brotherhood, '30, '31, '32; Football, '29, '30; Kamp Klarke Klan; R. O. T. C., Marksman, Fort McClellan, Alabama.

HERBERT EUGENE KNEECE
"Edge Head"
BATESBURG, SOUTH CAROLINA
Animal Husbandry

"Patience is the ability to stay under the burden until the task is completed."

Private; Private; Private; Private; Aiken County Club, '28, '29; A. H. Club, '30, '31; President "Toreador" Club, '31, '32; R. O. T. C., Fort McClellan; Senior Privates Club; Jailbirds, '32.

LAWRENCE PETTIGRU LABRUCE
"Cheeksie"
GEORGETOWN, SOUTH CAROLINA
Horticulture
"All that I am, all that I hope to be, I owe to my dear mother."
Private; Corporal; First Sergeant; First Lieutenant; Kappa Phi, Treasurer, '31, '32; Inter-Fraternity Council, '30, '31; Tiger Brotherhood; Sophomore, Junior and Senior Dancing Clubs, President Junior Dancing Club; First Sergeants Club; Junior Platoon, '31; R. O. T. C., Fort McClellan, Alabama.

JOHN WALLACE LAGRONE
"Robert Woolsey"
JOHNSTON, SOUTH CAROLINA
Arts and Science
"Friendship is Love without his wings."
Private; Corporal; Private; Private (Guidon Bearer); Non-R. O. T. C., '31, '32.

WILLIAM MARSHALL LATIMER
"Scoop"
ANDERSON, SOUTH CAROLINA
Architecture
"Dance tonight for tomorrow you might not be able to."
Private; Private; Drum Major; Private; Band, '28, '29, '30, '31, '32; Minaret Club, '29, '30, '31, '32; Senior Dancing Club, '31, '32.

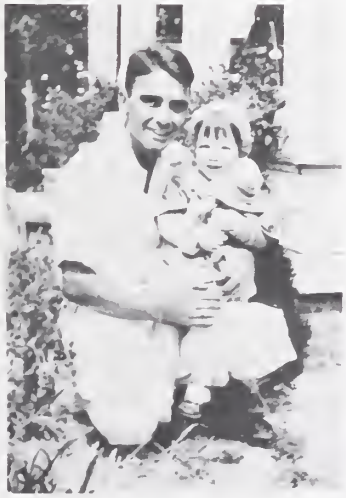

BASKIN REID LAWRENCE
SENECA, SOUTH CAROLINA
Electrical Engineering
"The easiest way is usually the wrong way."
Private; Private; Sergeant; First Lieutenant; Glee Club, '28; Oconee County Club, '28; Tau Beta Pi, '31, '32; Tiger Brotherhood, '31, '32; Senior Dancing Club, '32; Junior Platoon, '31; R. O. T. C., Fort McClellan, Alabama, '31.

GEORGE WATSON LEE
"G. W."
ORANGEBURG, SOUTH CAROLINA
Mechanical Engineering
"The first two essentials of success are ambition and perseverance."
Private; Corporal; Sergeant; Second Lieutenant; Tiger Brotherhood, '30, '31, '32; A. S. M. E., '30, '31; Chairman of Program Committee, '31, '32; Palmetto Literary Society, '29, '30, '31; Orangeburg County Club, '28, '29; Prize Junior Platoon; R. O. T. C., Fort McClellan, Alabama; Senior Life Saver A. R. C., Fort McClellan, Alabama.

OREN ASKINS LEE
"Kitty"
COLUMBIA, SOUTH CAROLINA
Electrical Engineering
"Anyone can hold the helm when the sea is calm."
Private; Private; Private; Private; Capital City Club, '29, '30; Company Baseball, '29; Company Boxing, '31; Jailbirds Club, '30.

DAVID OLIVER LEONARD
"D. O."
SPARTANBURG, SOUTH CAROLINA
Arts and Science
"Keep the golden mean between saying too much and too little."

Private; Private; Private; Senior Private; Spartanburg County Club; R. O. T. C., Fort McClellan, Alabama; Senior Privates Club.

BLAIR RICE LITTLEJOHN
"B. R."
LAKE WALES, FLORIDA
Civil Engineering
"Determination is the master key to success."

Private; Corporal; Sergeant; First Lieutenant (Executive Officer); Tau Beta Pi, '31, Recording Secretary, '32; A. S. C. E., '31, '32; Tiger Brotherhood, '32; Rifle Marksman, R. O. T. C., Fort McClellan, Alabama; Kamp Klarke Klan.

JAMES POATS LITTLEJOHN
"J. P."
CLEMSON COLLEGE, SOUTH CAROLINA
Electrical Engineering
"If thou desire to be held wise, be so wise as to hold thy tongue."

Private; Corporal; Color Sergeant; Captain, S-3; *Tiger* Reporter, '30, Society Editor, '31, Business Manager, '32; Dramatics Club, '30; A. I. E. E., '31, '32; Palmetto Literary Society, '31; Sophomore, Junior and Senior Dancing Clubs; Rifle Team, '29, '30, '31, '32, Manager, '31, '32; Y. M. C. A. Council; Commencement Marshal, '31; S. C. Civilian Rifle Team, Camp Perry, Ohio, '31; Expert Rifleman, National Matches; Fourth Corps Area Championship, Junior Platoon, '31; R. O. T. C., Fort McClellan, Alabama.

THOMAS F. LITTLEJOHN
JONESVILLE, SOUTH CAROLINA
Agricultural Education
"When duty and pleasure conflict, let your conscience be your guide."
Private; Private; Private; Private; Agricultural Education Club, '31, '32.

THOMAS FRANK LIVINGSTON
"Lad"
SALLEY, SOUTH CAROLINA
Agricultural Education
"Why worry? It will happen anyway."
Private; Private; Private; Private.

SAMUEL JOSEPH LOFTON
"Joe"
MCCLELLANVILLE, SOUTH CAROLINA
Engineering Industrial Education
"I am the master of my fate, I am the captain of my soul."
Entered Sophomore Year; Corporal; Day Cadet; Day Student; Charleston County Club; Senior Dancing Club; Kappa Phi.

Ollie Weldon Lloyd
"Harold"
LYDIA, SOUTH CAROLINA
Agricultural Education
"All things are bought with a price."
Private; Private; Private; Private; Darlington County Club; Palmetto Literary Society; President G. H. Aull's Sunday School Class; Debating Council, '31, '32; Agricultural Education Club.

Marcus C. Long
"Skeet"
WALHALLA, SOUTH CAROLINA
Engineering Industrial Education
"Eat, drink and be merry, for tomorrow you may get shipped."
The Citadel, '29, '30; Private; Private; Pi Gamma Delta, '31, '32; Golf Team, '31, '32; Non-R. O. T. C., Fort McClellan, Alabama.

Von Anderson Long
PROSPERITY, SOUTH CAROLINA
Agronomy
"Be what you are."
Private; Corporal; Sergeant; Second Lieutenant; Newberry County Club, '29, '30, '31, Secretary and Treasurer, '31; Agronomy Club, '31, '32; Alpha Zeta, '32; R. O. T. C., Fort McClellan, Alabama.

SAMUEL EARLE LOWRY
SENECA, SOUTH CAROLINA
Electrical Engineering
"When faith is lost, when honor dies, the man is dead."
Private; Private; Private; Private; A. I. E. E., '31, '32; Senior Dancing Club, '31, '32; Senior Privates Club, '31, '32; Oconee County Club, '28; Machine Gun Company, R. O. T. C., Fort McClellan, Alabama.

JOHN MANLEY MCALISTER
"Mac"
ANDERSON, SOUTH CAROLINA
Textile Engineering
"Take everybody's advice and then do as you please."
Private; Private; Private; First Lieutenant; Prize Drill Platoon; Champion Baseball Team, Fort McClellan, '31; Company Baseball, '29; R. O. T. C., Fort McClellan, Alabama.

JOHN WAYNE MCCALLA
"Wild John"
ELBERTON, GEORGIA
Chemistry
"Take what you want, leave the rest alone."
Clemson, '24, '25, '26; United States Naval Academy, '28, '29; United States Navy, '27; Edgewood Arsenal, '31.

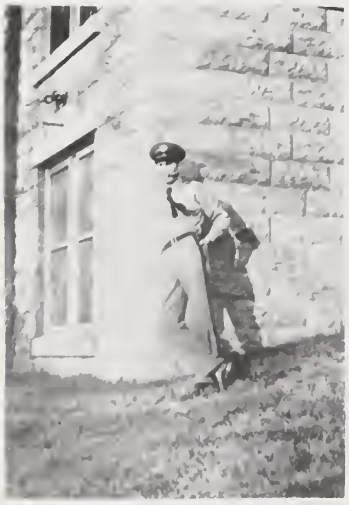

HARRY DONNON MCDANIEL
"Mac"

LAURENS, SOUTH CAROLINA

Agricultural Education

"Jolly the fellow who is down today—
Give him a smile for his sorrow,
This old world has a funny way—
You may be down tomorrow."

Private; Private; Private; Senior Private; Agricultural Education Club; Laurens County Club; Senior Privates Club; R. O. T. C., Fort McClellan, Alabama.

OLIVER HERBERT MCDANIEL
"Mack"

CHARLESTON, SOUTH CAROLINA

Arts and Science

"A smile will go a long way."

Private; Corporal; Sergeant; Private; Day Cadet; R. O. T. C., Fort McClellan, Alabama, '31; "Y" Councils, Cabinet, '31; Varsity Swimming, '30; Dramatic Club, '29, '30.

JOHN ALTON MCLEOD, JR.
"Mac"

LATTA, SOUTH CAROLINA

Horticulture

"Youth fades; love droops; the leaves of friendship fall;
A mother's secret hope outlives them all."

Private; Private; Sergeant; First Lieutenant; Dillon County Club; Tiger Brotherhood, '31, '32; Horticultural Society, '31, '32; Junior and Senior "Y" Councils; Junior and Senior Dancing Clubs; Clemson College Motor Club; R. O. T. C., Wall Scaling Squad; R. O. T. C., Fort McClellan, Alabama.

MARION POPE MCMEEKIN
"Mack"

MONTICELLO, SOUTH CAROLINA

Mechanical Engineering

"If you fail to succeed the first time, try, try again."

Private; Private; Private; Senior Private; Fairfield County Club, '29; A. S. M. E., '32; Senior Private Club, '32; R. O. T. C., Fort McClellan, Alabama, '31.

JAMES BARON MCNINCH
"Mack"

WARE SHOALS, SOUTH CAROLINA

Agricultural Chemistry

"Let him not belong to another who may be his own."

Private; Corporal; Sergeant; First Lieutenant (Executive Officer); Alpha Zeta, '31, '32; Tiger Brotherhood, '31, '32; Sabre Club; Basket-ball, '31, '32; R. O. T. C., Fort McClellan, Alabama.

EDWARD REEVES MADDOX
"Ed"

BLANEY, SOUTH CAROLINA

Agricultural Education

"Weigh well the advice from others, but be the master of your own ship."

Private; Private; Private; Senior Private; Senior Privates Club; Agricultural Education Club; R. O. T. C., Fort McClellan, Alabama.

BEN FRANKLIN MARTIN, JR.
"Ben"

GREENVILLE, SOUTH CAROLINA

Mechanical Engineering

"No matter what happens—keep your chin up!"

Private; Private; Private; Private; "Rat" Track Relay Team, '28; Palmetto Literary Society, '28; Varsity Track Squad, '29, '30, '31; Greenville City Club, Secretary and Treasurer, '30; *Tiger* Staff, '29, '30, '31; A. S. M. E.; Vocabulary Club, '30; R. O. T. C., Fort McClellan, Alabama; Clemson Track Team, R. O. T. C.; Sophomore Dancing Club, '29; Senior Dancing Club, '31; Jailbirds Club, '29; Kamp Klarke Klan, '29; Boxing Squad, '31; Stray Greek Club, '30, '31; Block "C" Club, '30, '31; Kappa Alpha Fraternity.

F. D. MARTIN
"Rabbit"

SIMPSONVILLE, SOUTH CAROLINA

Agricultural Education

"Like mother, like son, is a saying so true,
The world will judge largely of mother by you."

Private; Private; Private; Private; Calhoun Literary Society, '29, '30, '31, '32; Corresponding Secretary, Chaplain, Program Committee, Vice-President, '32; Greenville County Club, '29, '30, '31; Agricultural Education Club, '32, Corresponding Secretary, '32; Senior Privates Club.

JAMES ELLIS MARTIN
"Red"

PENDLETON, SOUTH CAROLINA

Dairy Husbandry

"The day's work is the supreme test."

Day Cadet; Anderson County Club, '29; Dairy Club, '29, '32; R. O. T. C., Fort McClellan, Alabama; Worked Way Through at College Dairy Barn.

LEWIS CREECH BLACK
"Little Black Lewis," "Screech," "Dude"
BARNWELL, SOUTH CAROLINA
Electrical Engineering
"A man can surely do what he wills to do, but he cannot determine what he wills."
Chi Psi; Georgia School of Technology; Bachelors Club, '29, '30; All-Time Day Student; Stray Greek; Senior Dancing Club; A. I. E. E.; A. S. M. E.

ARTHUR ROBERT MAYS
"Bob"
CANADIAN, TEXAS
Mechanical Engineering
"When you do something, do it well."
Private; Private; Sergeant; First Lieutenant (Battalion Adjutant).

GEORGE FRED MILLER
HELEN, GEORGIA
Electrical Engineering
"If you mean to profit, learn to please."
Private; Private; Sergeant; First Lieutenant; R. O. T. C., Fort McClellan, Alabama; Junior Platoon; A. I. E. E.; Tau Beta Pi; Georgia Club, '31, '32.

JOHN ANDERSON MILLS
"Andy"
SUMTER, SOUTH CAROLINA
Electrical Engineering
"Experience is the only true teacher."
Private; Corporal; Sergeant; First Lieutenant (Executive Officer); Motor Club, '32; A. I. E. E.; Barracks Electrician, '32; Junior Platoon; Winner of R. W. Simpson Medal, Best Drilled Cadet, '31; Third Best Drilled Individual, R. O. T. C., Fort McClellan, Alabama.

HUGH SNIDER MONTGOMERY
"Monty"
KINGSTREE, SOUTH CAROLINA
Electrical Engineering
"The aim, if reached or not, makes great the life."
Private; Corporal; First Sergeant; Captain; Secretary and Treasurer Freshman Class; Freshman, Sophomore, Junior and Senior "Y" Councils; Swimming Team, '29, '30; Tiger Brotherhood; Secretary and Treasurer First Sergeants Club; Y. M. C. A. Cabinet, '31, '32; Sabre Club; Senior Council; Chairman A. I. E. E.; Tau Beta Pi; Rifle Sharpshooter, R. O. T. C., Fort McClellan, Alabama; Junior Platoon.

ROY EDWARD MOODY
"Ed"
MARIETTA, SOUTH CAROLINA
Arts and Science
"Above all, to thine own self be true!"
Private; Private; Private; Private; Palmetto Literary Society, '28, '29; Industrial Education Club, '30, '31; Senior Privates Club, '30, '31.

JOHN RHETT MOUCHET
"Shack"
STARR, SOUTH CAROLINA
Arts and Science
"You may be down but never out."
Private; Private; Sergeant; Private; Anderson County Club, '28, '32; R. O. T. C., Fort McClellan, Alabama; Senior Privates Club; Jailbirds Club.

SIDNEY ANSEL MURPHY
"Pat"
PENDLETON, SOUTH CAROLINA
Agricultural Education
"May our faults be written on the seashore, and every good action prove a wave to wash them out."
Private; Private; Private; Senior Private; Anderson County Club; Agricultural Education Club; Prize Junior Platoon; Secretary and Treasurer B. S. U. Council; Senior Life Saving, R. O. T. C., Fort McClellan, Alabama.

JOHN GIRARDEAU MURRAY
"J. G."
EDISTO ISLAND, SOUTH CAROLINA
Horticulture
"Any fool can catch roses, but it takes a d—n good man to catch bricks."
Private; Private; Private; Private; Senior Dancing Club; "T. T."; Horticultural Society; Rho Dammit Rho.

WILLIAM GLENN NEELY
"Hamp"
OGDEN, SOUTH CAROLINA
Dairy Husbandry
"A friend is the first person who comes in when the whole world has gone out."
Private; Private; Private; First Lieutenant (Executive Officer); Track, '31, '32, Assistant Manager, '31, Manager, '32; Block "C" Club; Sabre Club; Dairy Club, '30, '31, '32, Secretary and Treasurer, '32; *Tiger* Staff, '31, '32, Assistant Circulation Manager, '30, '31, Circulation Manager, '31, '32; Calhoun Literary Society, '30, '31, '32, First Term Censor, Third Term Vice-President; York County Club, '29, '30; Senior Dancing Club; R. O. T. C., Fort McClellan, Alabama.

PAUL TERRY NORRIS
PIEDMONT, SOUTH CAROLINA
Arts and Science
"Be a good loser, but don't make it a habit."
Private; Corporal; Sergeant; Private; R. O. T. C., Fort McClellan, Alabama; Greenville County Club, '28, '29.

DAVID BRUCE NORTON
"De Be"
GIBSON, NORTH CAROLINA
Textile Chemistry
"What is the worth of anything but for the happiness it will bring."
Private; Private; Private; Private; Marlboro County Club, '28; Senior Privates Club; R. O. T. C., Fort McClellan, Alabama.

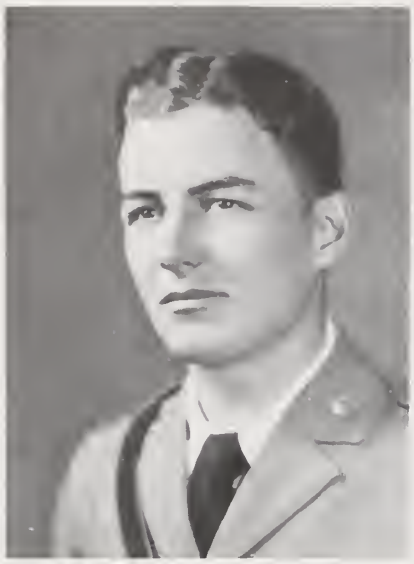

RAYMOND ALEXANDER PARKINS
"Sykes"
GREENVILLE, SOUTH CAROLINA
Textile Chemistry
"Let us cross the river, and rest in the shade."
Private; Corporal; Sergeant; Private; President Senior Privates Club; Freshman Basket-ball and Baseball, '29; Varsity Baseball, '30, '31, '32; Varsity Basket-ball, '29; Block "C" Club, '31, '32; Fourth Corps Area Championship Baseball Team, '31; Rifle Marksman, R. O. T. C., Fort McClellan, Alabama; Greenville City Club.

EUGENE RAGIN PATTERSON
"Pat," "Dirigible"
COLUMBIA, SOUTH CAROLINA
Arts and Science
"Be sure you are right, then go ahead."
Private; Corporal; Private; Senior Private; Ring Committee, '32; Freshman Football; Varsity Football, '29, '30, '31; Varsity Track, '30, '31, '32; Block "C" Club, '30, '31, '32; Columbia Club, '29, '30, '31, '32.

BENJAMIN ROBINSON PICKENS
"Pick"
SPARTANBURG, SOUTH CAROLINA
Engineering Industrial Education
"He who lives for himself lives but for a little thing."
Private; Corporal; Sergeant; First Lieutenant; Freshman Football; President Freshman Class; Freshman Relay Team; "Bohunk" Team, '29; Spartanburg County Club, '29, '30, '31, '32; Senior Vice-President, '32; Sophomore, Junior and Senior Dancing Clubs; Secretary and Treasurer Junior Dancing Club; Tiger Brotherhood; A. S. M. E.; President Sigma Phi; R. O. T. C., Fort McClellan, Alabama.

AMOS ULMER PRIESTER
"Buck"

LAGRANGE, GEORGIA

Textile Engineering

Private; Private; Private; Second Lieutenant; Freshman Football, '27; Varsity Football, '29, '30, '31; Freshman Basket-ball, '28; Freshman Baseball, '28; Varsity Baseball, '30, '31, Captain, '32; Block "C" Club, '30, '31, Vice-President, '32; Captain Fourth Corps Area Championship Baseball Team, Fort McClellan, Alabama, '31; Georgia Club, '27, '30, '31, Vice-President, '32; Senior Dancing Club; Junior-Senior Decorating Committee, '31.

OWEN E. PRITCHER
"O. E."

HOLLY HILL, SOUTH CAROLINA

Agricultural Education

"He that would be greatest among you, let him be servant of all."

Private; Corporal; Sergeant; Second Lieutenant; Prize Junior Platoon; Representative B. S. U. Council; Agricultural Education Club; R. O. T. C., Fort McClellan, Alabama; Rifle Marksman.

WILLIAM ELGIN PURSLEY
"Bill"

YORK, SOUTH CAROLINA

Agricultural Education

"Life is too short for two reputations, so watch your step."

Private; Corporal; Sergeant; Senior Private; "Rat" Basket-ball; York County Club; R. O. T. C., Fort McClellan, Alabama; Agricultural Education Club; Senior Privates Club.

BENJAMIN PRATT RAMBO
NINETY SIX, SOUTH CAROLINA
Agricultural Education
"He that laughs last, laughs best."
Private; Private; Private; First Lieutenant; Junior Prize Platoon, '31; R. O. T. C., Fort McClellan, Alabama, '31; Agricultural Education Club, '32.

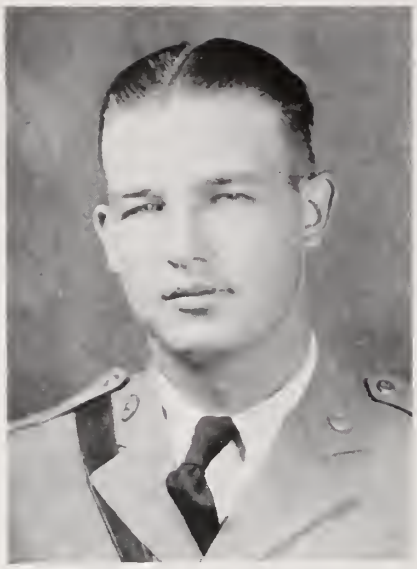

FRANK B. REYNOLDS
"Butch"
GREENWOOD, SOUTH CAROLINA
Mechanical and Electrical Industrial Education
"It is better to have loved and lost than never to have loved at all."
Private; Corporal; First Sergeant; First Lieutenant; Military Band, '28, '29, '30, '31, '32; Concert Band, '28, '29, '30, '31, '32; R. O. T. C., Fort McClellan, Alabama; Clemson Motor Club, '29, '30, '31, '32; First Sergeants Club, '30, '31.

JAMES BERRY RHINEHARDT
"Rhiney," "Sweetheart"
KINGS MOUNTAIN, NORTH CAROLINA
Textile Chemistry
"Love—Honor—Faith."
Private; Corporal; Sergeant, Private, Sergeant; First Lieutenant (Executive Officer); Military Band, Concert Band, '29, '30, '31, '32; Phi Psi Fraternity, '32; Varsity Baseball, '30, '31, '32; Company Baseball, Basket-ball, '29; Company Football, '32; R. O. T. C., Baseball Champions, Fort McClellan, Alabama, '31; Gold-brick Club, '31, '32.

SAMUEL BRUCE ROCHESTER
"Chester"
SALEM, SOUTH CAROLINA
Entomology
"All that I am I owe to my mother."
Private; Private; Private; Private; Entomology Seminar; Oconee County Club; R. O. T. C., Fort McClellan, Alabama, '31.

PEARSALL LEROY ROGERS
"Coon," "Will"
MULLINS, SOUTH CAROLINA
Agricultural Education
"To say little and perform much shows the characteristics of a great mind."
Private; Corporal; Sergeant; First Lieutenant (Executive Officer); Marion County Club, '29; Calhoun Literary Society, '29; Epworth League; Company Boxing, '29; Boxing Squad, '30; Boxing Team, '31, '32; Block "C" Club, '31, '32; Agricultural Education Club, '32; R. O. T. C., Fort McClellan, Alabama.

WILLIAM AUGUST SANDER, JR.
"Sandy," "Billy"
CHARLESTON, SOUTH CAROLINA
Electrical Engineering
"There is always a better way."
Private; Corporal; Sergeant; First Lieutenant; Tau Beta Pi, '31, '32; R. O. T. C., Fort McClellan, Alabama; A. I. E. E., '31, '32; Chairman Program Committee, '32; Freshman, Sophomore, Junior and Senior Y. M. C. A. Councils; Charleston County Club, '29; Varsity Basket-ball Squad, '30, '31, '32.

John Whittier Sanders, Jr.
"Sandy"

KLINE, SOUTH CAROLINA

Agricultural Chemistry

"A life without a purpose is a languid, drifting thing."

Private; Private; Private; Senior Private; Senior Privates Club; Palmetto Literary Society, '29, '30, '31, '32.

Thomas B. Sartor
"Tom"

UNION, SOUTH CAROLINA

Electrical Engineering

"Weigh well the advice of others but be the master of your own ship."

Private; Corporal; Sergeant; Captain; Tau Beta Pi, '32; Sabre Club, '32; Cheer Leader, '32; Sophomore Dancing Club, '29; Tiger Brotherhood, '31, '32; A. I. E. E., '31, '32; Rifle Marksman, R. O. T. C., Fort McClellan, Alabama.

James Alexander Satcher, Jr.
"Satch"

WARD, SOUTH CAROLINA

Animal Husbandry

"Success is his who says little, hears much, and thinks deeply."

Private; Private; Private; Senior Private; Animal Husbandry Club, Secretary and Treasurer, '31; R. O. T. C., Fort McClellan, Alabama.

JOHN HOWARD SAYLORS
"Bill"
BELTON, SOUTH CAROLINA
Arts and Science
"Where ignorance is bliss, 'tis folly to be wise."

Private; Corporal; Sergeant; Senior Private; Anderson County Club, '29, '30, '31, '32; Calhoun Literary Society, Vice-President First Term, President Third Term; Sophomore, Junior and Senior Dancing Clubs; Pi Gamma Delta Fraternity, '30, '31, '32, Vice-President, '31, '32; Senior Privates Club; Company and Battalion Football and Boxing; Clemson Radio Program, Anniston, Alabama; R. O. T. C., Fort McClellan, Alabama.

FLETCHER OLIVER SENN
"Sennful"
ST. MATTHEWS, SOUTH CAROLINA
Agricultural Education
"Hypocrisy is the homage which vice pays to virtue.

Private; Corporal; Sergeant; First Lieutenant; Vice-President of Agricultural Education Club, '32; Championship Junior Platoon, '31; R. O. T. C., Fort McClellan, Alabama.

HERBERT GEORGE SETTLE
"Coon"
INMAN, SOUTH CAROLINA
Dairy Husbandry
"There is no hill steeper than the one to success."

Private; Corporal; Private; First Lieutenant (Battalion Adjutant); R. O. T. C., Fort McClellan, Alabama; Championship Drilled Platoon; Dairy Club, '30, Vice-President, '31; Spartanburg County Club, '29, '30, '31; Palmetto Literary Society, '29; *Tiger* Staff, '31, '32; Assistant Circulation Manager, '31.

FRANCIS MARION SETZLER
"Setz"
WHITMIRE, SOUTH CAROLINA
Arts and Science
"Sidetrack your brain and let a thought pass."
Private; Private; Private; Senior Private; Non-R. O. T. C.; Newberry County Club, '28, '29.

FRANK JACKSON SHARPE
CHARLOTTE, NORTH CAROLINA
Architecture
"Be prepared."
Private; Private; Sergeant; Senior Private; Freshman Football, '28; Varsity Football, '29, '30, '31; Block "C" Club, '32; Minaret Club, '29, '30, '31, '32.

OLIN CROWDER SHEDD
MONTICELLO, SOUTH CAROLINA
Textile Engineering
"Laugh and the world laughs with you, cry and the world laughs at you."
Private; Private; Private; Senior Private; Fairfield County Club, '29; Textile Society, '29; Phi Psi Fraternity, '31, '32; Ex-R. O. T. C., '31, '32; Senior Privates Club, '32.

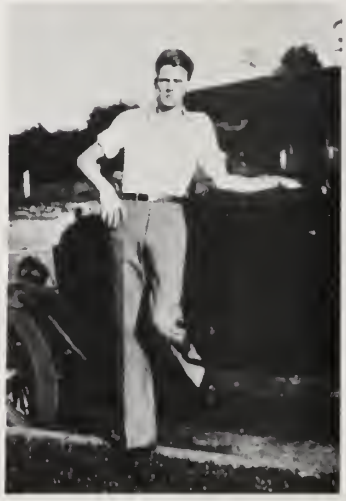

THOMAS LITTLEJOHN SHIPPEY
"Tom"
SPARTANBURG, SOUTH CAROLINA
Civil Engineering
"Rather than be less, care not to be at all."
Private; Corporal; Battalion Sergeant-Major; Captain S-2; R. O. T. C., Fort McClellan, Alabama; First Sergeant Sabre Club; Cadet Discipline Committee; A. S. C. E., '31, '32; First Term President, '32; Vice-President Junior Class; Junior-Senior Decorating Committee; Commencement Marshal, '31; Sophomore, Junior and Senior Dancing Clubs; Kamp Klarke Klan; Spartanburg County Club, '29, '30, '31, '32, President, '32; Grey Friar; Charter Member Blue Key, '32.

HAROLD M. SLOAN
"Harry"
WALHALLA, SOUTH CAROLINA
Engineering Industrial Education
Private; Corporal; Sergeant; Second Lieutenant; Boxing, '31, '32; Fourth Corps Area Boxing Tournament, '31; Southern Conference Boxing Tournament, '32; R. O. T. C., Fort McClellan, Alabama.

JOHN FRANKLIN SMITH
"Poky"
ANDERSON, SOUTH CAROLINA
Electrical Engineering
"I had rather be a 'thorn' in the Colonel's flesh, than to be an enemy of men."
Private; Private; Private; Private; Senior Privates Club; R. O. T. C., Fort McClellan, Alabama; Anderson County Club, '28, '29; A. I. E. E.

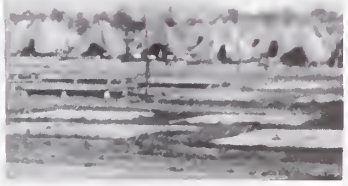

JOHN MICHAEL SMITH
"Sister"
SALUDA, SOUTH CAROLINA
Arts and Science
"Any poor fish can float along with the tide and dream,
But it takes a real live fish to swim against the stream."
Private; Private; Sergeant; Private; Sophomore, Junior and Senior Dancing Clubs; Goffa Team; Legion of the Condemned; R. O. T. C., Fort McClellan, Alabama.

MENDAL HOKE SMITH
"Smitty"
COWPENS, SOUTH CAROLINA
Agronomy
"I have no wife to bother my life; so I paddle my own canoe."
Private; Private; Private; Private; Jailbirds Club, '30; Spartanburg County Club, '29; Agronomy Club, '31, '32; Senior Privates Club, '32; R. O. T. C., Fort McClellan, Alabama.

MARVIN MCLEOD SMITH
"Micky"
WALHALLA, SOUTH CAROLINA
Electrical Engineering
Private; Private; Sergeant; Second Lieutenant; Tau Beta Pi; A. I. E. E.

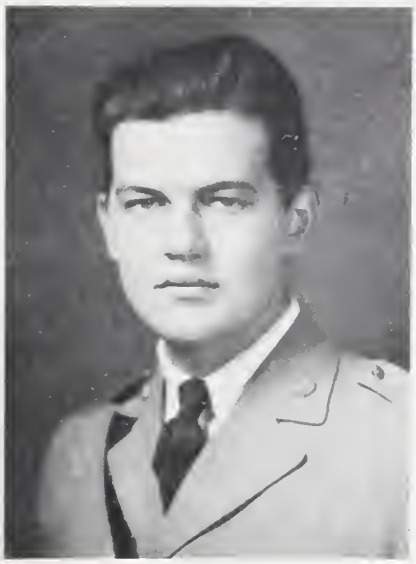

WREN R. SMITH
"Wren"
GREER, SOUTH CAROLINA
Arts and Science
Private; Private; Private; Private.

BARNARD ELLIOTT BAKER SNOWDEN
"Barney," "Snoo"
CHARLESTON, SOUTH CAROLINA
Mechanical Engineering
"Honesty is the best policy."
Private; Private; Private; Second Lieutenant; Editor-in-Chief TAPS, '32; Tiger Brotherhood, '31, '32; A. S. M. E., '31, '32; Dramatics Club, '29, '30, '31; Vice - Chairman Junior - Senior Decorating Committee, '31; Palmetto Literary Society, '28, '29; Charleston County Club, '29, '30; Sigma Phi; "T. T."; Rho Dammit Rho; Charter Member Blue Key, '32.

DANIEL O'NEAL STOUDEMIRE
"Studie"
AUGUSTA, GEORGIA
Civil Engineering
"You can't keep a good man down."
Private; Corporal; Sergeant; Second Lieutenant; Sophomore, Junior and Senior Dancing Clubs; Manager Freshman Football Team, '29; Assistant Manager Varsity Football Team, '30; Freshman Relay Team, '28; Varsity Track Team, '30, '31; DeMolay Club, '28; A. S. M. E., '30; A. S. C. E., '31; Georgia Club, '30, President, '31; Fourth Corps Area Championship Relay Team; R. O. T. C., Fort McClellan, Alabama.

HENRY W. SUBER
WHITMIRE, SOUTH CAROLINA
Textile Engineering
"It takes balls to play the game."
Private; Private; Sergeant; Second Lieutenant; Jailbirds Club, '29.

TOM WHITMIRE SUBER
"Sub"
WHITMIRE, SOUTH CAROLINA
Textile Engineering
"Trust everyman, but always cut the cards."
Private; Corporal; Private; Senior Private; Newberry County Club, '28, '29; Phi Psi Fraternity, '30, '31, '32; Marksman, Fort McClellan, Alabama.

JOHN WALLACE TALBERT
MCCORMICK, SOUTH CAROLINA
Agricultural Education
"The temple of our purest thought is silence."
Private; Corporal; Regimental Supply Sergeant; Major; President of Senior Class; Commander of Fourth Corps Area Champion Drilled Platoon; Chairman of Cadet Disciplinary Council; President of Agricultural Education Club; Chief Marshal Commencement, '31; First Lieutenant Sabre Club; College 4-H Club, '31, '32, Vice-President, '32; Alpha Zeta; Tiger Brotherhood; Senior Y. M. C. A. Council; R. O. T. C., Fort McClellan, Alabama; Charter Member Blue Key, '32.

ARTHUR S. TEAGUE
"Arthur"
AUGUSTA, GEORGIA
Electrical Engineering

Private; Corporal; First Sergeant; Captain; A. I. E. E.; First Sergeants Club; Dancing Clubs; Rho Dammit Rho; R. O. T. C., Fort McClellan, Alabama.

WILLIAM MACKENTYRE THAMES, JR.
"Mack"
JACKSONVILLE, FLORIDA
Electrical Engineering

"It matters not how long you live, but how."

Private; Corporal; Sergeant; First Lieutenant; Tau Beta Pi, '31, '32, Vice-President, '32; A. I. E. E., '31, '32; Tiger Brotherhood, '30, '31, '32; Football, '28, '29; Junior-Senior Decorating Committee, '31; Historian Sophomore Class; President Sophomore Council; Y. M. C. A. Cabinet.

WILLIAM ARTHUR THOMPSON
"Tony"
SUMTER, SOUTH CAROLINA
Engineering Education

"Personality is the thing that towers over everything else in the world."

Private; Corporal; Private; First Lieutenant; Clemson Aero Club, '27, '28; Senior Dancing Club; Tiger Brotherhood, '29, '30, '31, Vice-President, '32; Sumter County Club, '27, '28, Vice-President, '30; Clemson R. O. T. C. Track Relay Team (First Place Fourth Corps Area); Jailbirds Club, '28; Sigma Phi, Vice-President, '32; R. O. T. C., Fort McClellan, Alabama.

JOHN MILLEDGE TURNER
"Capt. T."
GEORGETOWN, SOUTH CAROLINA
Electrical Engineering
"The world is a looking-glass, and gives back to every man the reflection of his own face."
Private; Private; Sergeant; Private; Calhoun Literary Society, '30, '31; A. I. E. E., '31, '32; Senior Dancing Club; Jailbirds Club, '30.

SAMUEL LOVINGGOOD VERNER
WALHALLA, SOUTH CAROLINA
Electrical Engineering
"Be courteous to all, but intimate with few; true friendship is a plant of slow growth."
Private; Private; Sergeant; Private; R. O. T. C., Fort McClellan, Alabama, Marksman; Sophomore, Junior and Senior Y. M. C. A. Council; A. I. E. E., '31, '32.

JAMES BEAN WALKER, JR.
"Johnnie"
GREENWOOD, SOUTH CAROLINA
Mechanical Engineering
"The tools to him who can use them."
Private; Corporal; Sergeant; Second Lieutenant; A. S. M. E.; Sharpshooter and Member of Fourth Corps Area Prize Platoon; R. O. T. C., Fort McClellan, Alabama.

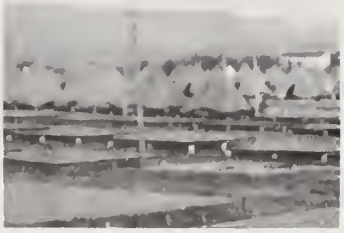

WALTER GUSTAVE WALLENBURG
"Wink"
AIKEN, SOUTH CAROLINA
Electrical Engineering

Private; Private; Private; Private; A. I. E. E.; Senior Privates Club; Aiken County Club; Non-R. O. T. C., Fort McClellan, Alabama.

SAMUEL DIBBLE WATSON
"Army"
ORANGEBURG, SOUTH CAROLINA
Horticulture

"They who await no gifts from chance, have conquered fate."

Private; Corporal; First Sergeant; First Lieutenant; Private; Day Cadet; Calhoun Literary Society, '28, '29; *Chronicle* Staff, '28, '29; Company Boxing, '29, '30; Episcopal Club, '28, '29, '30; Horticultural Society, '30, '31; First Sergeants Club, '30, '31; Junior Platoon, '31; R. O. T. C., Fort McClellan, Alabama; S. C. Civilian Rifle Team, Expert Rifleman, at Camp Perry, Onio; Alpha Zeta, '31; Ice Cream Dash Winner, '30.

JOSEPH E. WEBB, JR.
"Joe"
WHITE POND, SOUTH CAROLINA
Entomology

"He is not worthy of the honey-comb who shuns the hives because the bees have stings."

Private; Corporal; Sergeant; First Lieutenant; Alpha Zeta, Treasurer, '31, '32; Entomology Club, '30, '31, '32; Track Team, '30, '31, Alternate Captain, '32; Aiken County Club; College 4-H Club, '30, President, '31, '32; Sophomore, Junior and Senior Y. M. C. A. Councils; B. Y. P. U., '29, '30, '31, '32; Palmetto Literary Society, '29, '30, Treasurer, '31, Fourth Term President, '32; Intramural Wrestling Lightweight Champion, '29; Cross Country Team, '29, '30; R. O. T. C. Track Team, Fort McClellan, Alabama.

JOHN RUFUS WERTS

NINETY SIX, SOUTH CAROLINA

Electrical Engineering

"A quitter never wins and a winner never quits."

Private; Private; Private; Second Lieutenant; R. O. T. C., Fort McClellan, Alabama; A. I. E. E.; Sophomore and Junior Dancing Club; Greenwood County Club; Football Squad, '30, '31; Block "C" Club.

JOEL ADAMS WESTON

"Joe"

GADSDEN, SOUTH CAROLINA

Textile Chemistry and Dyeing

"Love many, trust few, but always paddle your own canoe."

Private; Private; Battalion Sergeant-Major; Major; Vice-President Senior Class; Senior Disciplinary Council; Assignment Editor *The Tiger*, '32; Photo Editor TAPS, '32; Phi Psi, '31; Junior Warden, '32; Sabre Club, '31, Second Lieutenant, '32; Rifle Team, '30, '31, Captain, '32; Junior Dancing Club; "Y" Cabinet, '32; Senior "Y" Council, '32; Junior Platoon; Palmetto Literary Society, '30, '31; Commencement Marshal, '31; Fourth Corps Area Rifle Team, Camp Perry, Ohio, '31; R. O. T. C., Fort McClellan, Alabama; Charter Member Blue Key, '32.

NATHANIEL OLMSTEAD WHITLAW

"Nat"

AUGUSTA, GEORGIA

Architecture

"Pull, push or get out of the way."

Private; Corporal; Sergeant; Battalion Adjutant; Clemson's Prize Junior Platoon; R. O. T. C., Fort McClellan, Alabama; Minaret Club, '29, '30, '31, '32, Secretary and Treasurer, '30; R. O. T. C. Rifle Squad; Football Squad, '28, '29, '30; Intramural Boxer, '31.

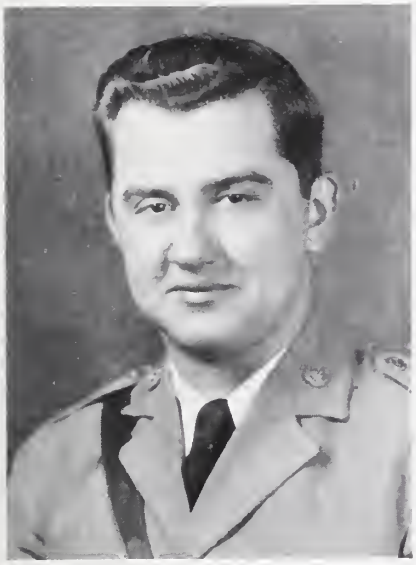

HORACE CLIFTON WHITMIRE
GREENVILLE, SOUTH CAROLINA
Textile Chemistry
"Rather than be less, care not to be at all."
Private; Corporal; Sergeant; Private; Greenville City Club; Sophomore, Junior and Senior Dancing Clubs; Freshman Relay Team, '29; Varsity Track, '30, '31, '32; Block "C" Club; R. O. T. C., Fort McClellan, Alabama.

J. Y. WIDEMAN
Arts and Science
Private; Private; Private; Private.

CHARNER TERRY SCAIFE WILBURN, JR.
"Bill"
UNION, SOUTH CAROLINA
Agronomy
"So much to do; so little done."
Private; Private; Sergeant; First Lieutenant; Agronomy Club, '31, '32; Assistant Business Manager TAPS, '32; Palmetto Literary Society, '32; Junior in Charge Guest Barracks During Commencement, '31; Fourth Corps Area Championship Platoon, '31; R. O. T. C., Fort McClellan, Alabama.

Ernest Allen Williams
"Bass"
WILLIAMS, SOUTH CAROLINA
Agricultural Education
"Anyone can live after the world's opinion, but it takes a man to live after his own."
Private; Corporal; Sergeant; Private; Colleton County Club, '29; Senior Privates Club.

Thomas Jerald Willis
"Tegy"
CLIFTON, SOUTH CAROLINA
Textile Engineering
"Be a gentleman—the highest calling of man."
Private; Corporal; Sergeant; First Lieutenant; Phi Psi Fraternity, '31, '32, Vice-President, '32; Spartanburg County Club, '29, '30, '31; Band; Concert Band, '29, '30, '31, '32; Librarian, '31, '32; R. O. T. C., Fort McClellan, Alabama.

Hope Buzhardt Wilson
"Pres'"
NEWBERRY, SOUTH CAROLINA
Architecture
Private; Private; Sergeant; Second Lieutenant; Minaret Club, '28, '29, '30, President, '31; *Tiger* Staff, '30; Newberry County Club; Calhoun Literary Society; Clemson Crack Platoon; R. O. T. C., Fort McClellan, Alabama.

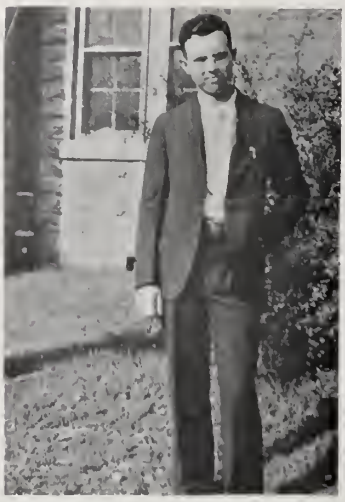

JOHN PEARY WILSON
"P. X."
FAIRFAX, SOUTH CAROLINA
Architecture
"Be courteous—it pays a good dividend."
Private; Private; Private; Second Lieutenant; Second Lieutenant O. R. C.; Rifle Company, '28, '29; Band; Band Concert, '30, '31, '32; Clemson Jungaleers, '31, '32; Allendale County Club, '28, '29; Minaret Club, '28, '29, '30, '31, '32; R. O. T. C., Fort McClellan, Alabama.

HERBERT CLIFTON WOODSON
"Big Corporal"
ALBANY, GEORGIA
Electrical Engineering
"I am what I make myself."
Private; Corporal; Sergeant; First Lieutenant (Executive Officer); Tau Beta Pi; Managing Editor *The Tiger;* Club and Organization Editor "Y" *Handbook;* A. I. E. E., Vice-Chairman, '31, '32; Clemson Aero Club, '29, '32; Georgia Club, '30, '32; Calhoun Literary Society, '29, '32, President, '31, Corresponding Secretary, '30; Sophomore, Junior and Senior Dancing Clubs; Y. M. C. A. Councils, '28, '32, Vice-President, '31, '32; R. O. T. C., Fort McClellan, Alabama.

JOE THAD WORKMAN
"Joe"
CLINTON, SOUTH CAROLINA
Agricultural Education
"All that I am, all that I ever hope to be, I owe to thee, my mother."
Private; Private; Private; Private; Laurens County Club, '29, '30, '31, Vice-President, '32; Agricultural Education Club, '32; Senior Privates Club, '32.

James Kerr Wright
"J. K."
SHELTON, SOUTH CAROLINA
Agronomy
"Judge not by appearance, for the unpolished stone may be the diamond in the rough."
Private; Corporal; Sergeant; First Lieutenant; Fairfield County Club, '29; Agronomy Club, '31, '32; Senior Dancing Club; Ex-R. O. T. C., '31, '32; Prize Drilled Platoon.

Hubert Lester Wyant
"Little Corporal"
NINETY SIX, SOUTH CAROLINA
Electrical Engineering
"There is always a better way."
Private; Private; Private; Private; Calhoun Literary Society, '28, '30, '31; Rifle Team; Aero Club; A. I. E. E.; Junior and Senior Y. M. C. A. Council; R. O. T. C., Fort McClellan, Alabama; Tau Beta Pi.

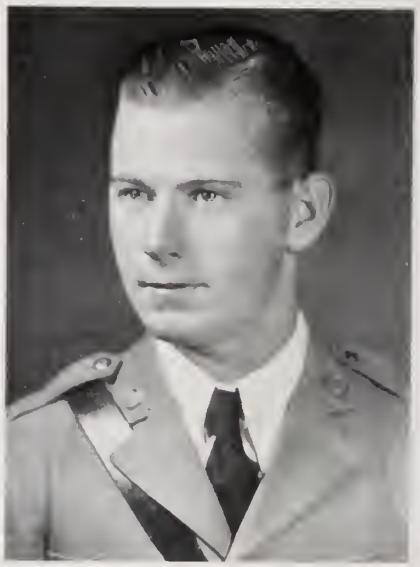

C. C. Wylie
ROCK HILL, SOUTH CAROLINA
Electrical Engineering
Private; Private; Private; Private; A. I. E. E.

To the Memory

of

JAMES WIGHTMAN EPPS

our classmate and

friend

This space is respectfully

DEDICATED

JAMES ERNEST YOUNG
"Rastus"
GREENWOOD, SOUTH CAROLINA
Mechanical Engineering
"There is a past which has gone forever, but there is a future which is still our own."
Private; Private; Private; Second Lieutenant; R. O. T. C., Fort McClellan, Alabama; College Band, '28, '29, '30, '31, '32; Concert Band, '29, '30, '31, '32; A. I. E. E., '30, '31, '32; A. S. M. E., '31, '32; Greenwood County Club, '28, '29, '30.

ALBERT KENNEDY ZEIGLER
"Zeig"
ORANGEBURG, SOUTH CAROLINA
Vocational Agriculture
"Love many and trust few, but always paddle your own canoe."
Private; Corporal; Sergeant; Private; Agricultural Education Club; Senior Privates Club; Marksman, R. O. T. C., Fort McClellan, Alabama.

MEMORIAM

THIS PAGE IS RESPECTFULLY DEDICATED
TO CLEMSON MEN WHO HAVE
PASSED INTO THE GREAT
BEYOND

W. H. Rivers

President

Juniors

JUNIOR CLASS OFFICERS

E. G. Lawton
Secretary and Treasurer

J. H. Davis
Vice-President

W. H. Trammell
Historian

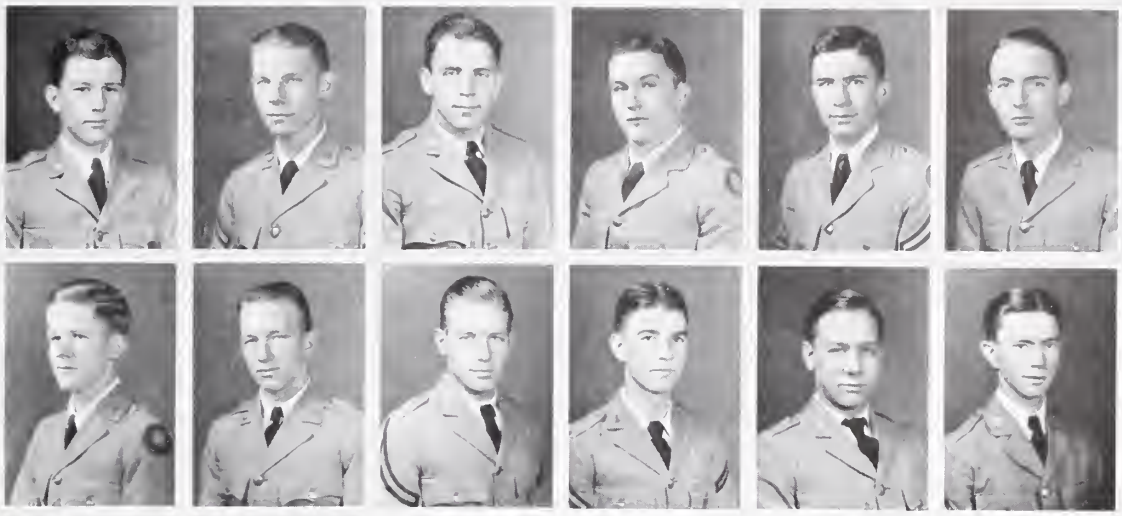

Ackerman, W. E. | Adams, E. J. | Albright, H. T. | Armstrong, W. R. | Arrington, C. A. | Ashmore, W. G.

Baer, C. L. H. | Bane, P. W. | Bagnal, J. S. | Ballentine, J. M. | Bannister, C. M. | Beckham, H. B.

Bigger, E. W. | Bishop, J. K. | Bobb, M. L. | Bouknight, M. A. | Bowen, T. O. | Bowles, W. A.

Boynton, J. D. | Broadway, G. L. | Burns, C. F. | Byrd, H. L. | Calhoun, A. M. | Chappel, P. B.

Chapman, J. E. Chapman, V. G. Chastain, P. G. Cheatham, C. H. Clayton, H. A. Clifton, F. T.

Coleman, J. R. Constan, G. N. Cantrell, J. W. Cranford, M. R. Culp, W. R. Dantzler, W. D.

Dawsey, C. B. Dickey, J. B. Dickson, W. W. Dorn, G. B. Dunn, W. E. Farnhardt, C. F.

Edwards, R. C. Ellerbe, C. M. Ellerbe, S. E. Elliott, J. B. Flagg, N. B. Floyd, C.

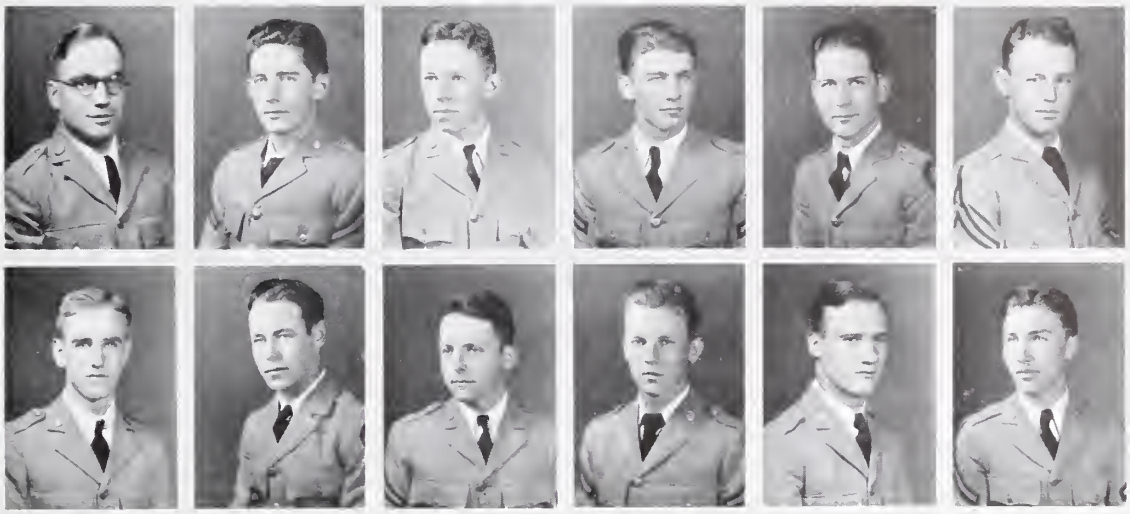

Fogle, G. E. Foster, F. L. O. Frey, G. N. Fulmer, J. L. Gaines, L. C. Garrison, O. B.

Gilreath, H. J. Gist, W. H. Galphin, S. P. Glenn, N. B. Hamilton, A. R. Glymph, L. M.

Heinemann, J. C. Herbert, J. T. Hewitt, T. H. Hicks, H. B. Hollingsworth, E. W. Holman, R. E.

Hunter, W. P. Jackson, F. C. Jordan, W. H. Karelitz, M. H. Keller, W. B. Kinard, D. T.

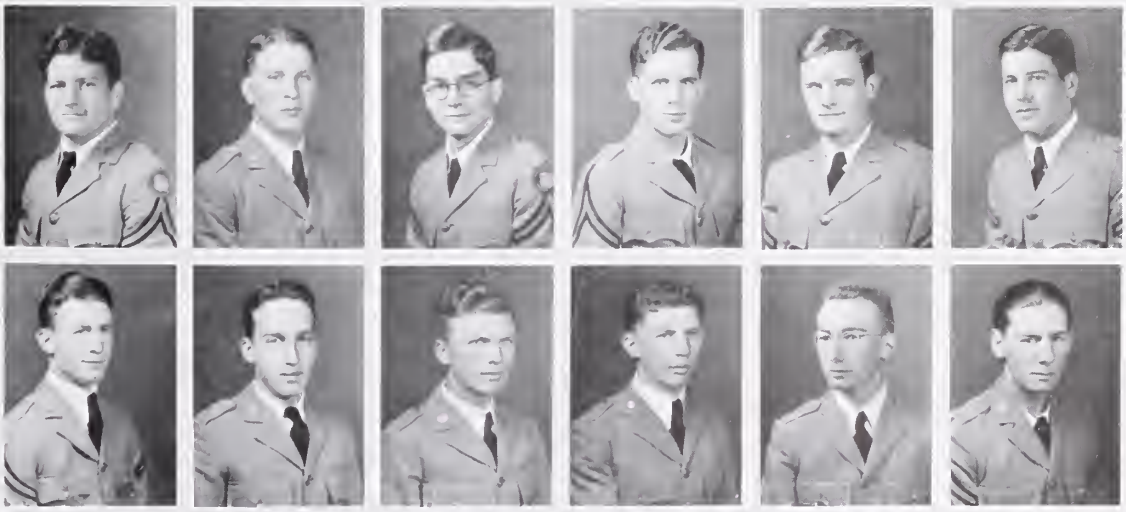

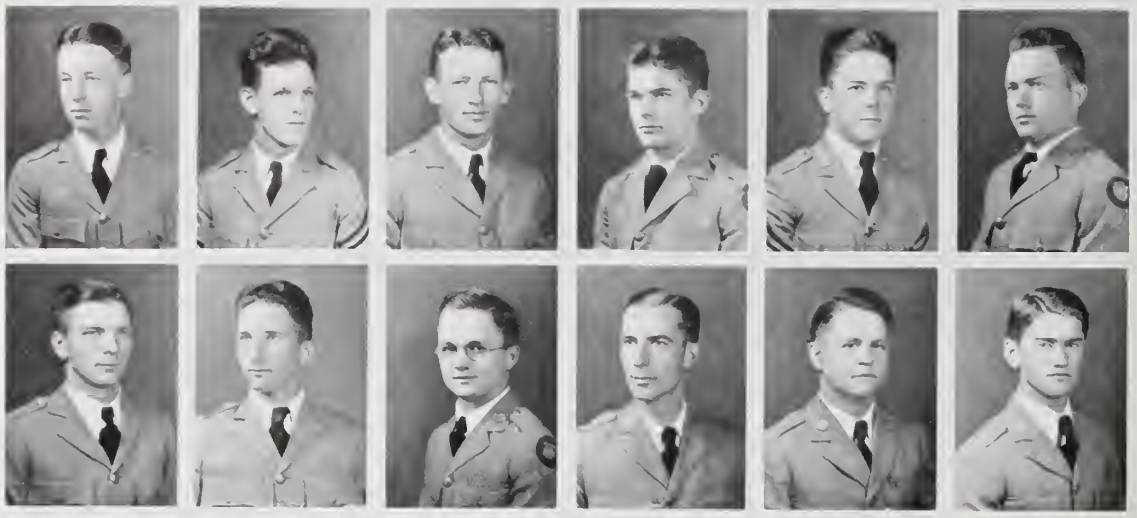

Kinsler, M. E. | Kittles, W. H. | Latham, E. E. | Lambert, J. M. | Lawton, E. G. | Lawton, F. A.

Layton, C. V. | Lee, D. D. | Lightsey, R. H. | Lindsay, R. H. | Livingston, L. A. | Lynch, C. W.

Lynn, J. C. | McCall, A. E. | McCoy, F. G. | McCreight, D. W. | McCutcheon, J. | McGee, W. H.

McGrew, G. E. | McKibben, H. A. | McLaurin, C. L. | McMeekin, J. G. | MacMillan, W. R. | Martin, B. C.

Martin, F. H. | Martin, H. D. | Mayfield, W. D. | Mikell, W. H. | Miller, J. W. | Miller, M. G.

Montgomery, L. K. | Monts, W. L. | Moore, A. T. | Moore, E. C. | Morris, F. L. | Moss, J. R.

Murph, W. S. | Murphy, T. F. | Myers, T. R. | Neuffer, C. H. | Newman, J. B. | Owings, H. R.

Padgett, W. H. | Parrott, P. M. | Patrick, J. C. | Phillips, C. R. | Pinckney, B. D. | Prickett, F. L.

Quattlebaum, P. Ready, E. L. Reid, W. L. Richey, R. M. Rivers, I. N. Rivers, W. H.

Robinson, J. F. Rogers, H. M. Rogers, H. L. Rollins, A. P. Salley, R. J. Seasl, G. A.

Seawright, C. A. Scott, J. D. Sherrill, D. D. Sloan, E. M. Smith, G. M. Smoak, J. R.

Sparks, F. L. Stephenson, R. D. Strom, L. D. Stanton, W. F. Stover, E. M. Sutherland, M. H.

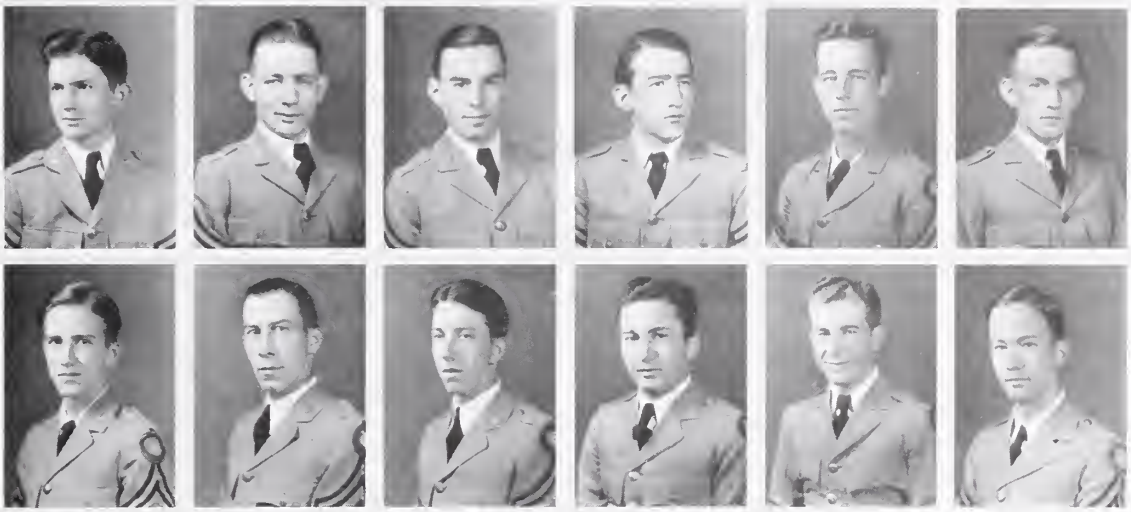

Talbert, T. B. Tally, J. F. Thackston, R. K. Thompson, F. M. Thompson, J. W. Thompson, W. B.

Trammell, W. H. Tribble, W. F. Turner, H. F. Turner, J. Wait, J. R. Walker, C. P.

Walters, J. V. Ward, J. J. Wattley, P. A. Watson, T. M. Webb, H. J. West, J. R.

Wheeler, H. M. Whetstone, G. V. Wilson, C. H. Williams, F. H. Williams, W. R. Wray, J. B. Zuvich, T. J.

AUTOGRAPHS

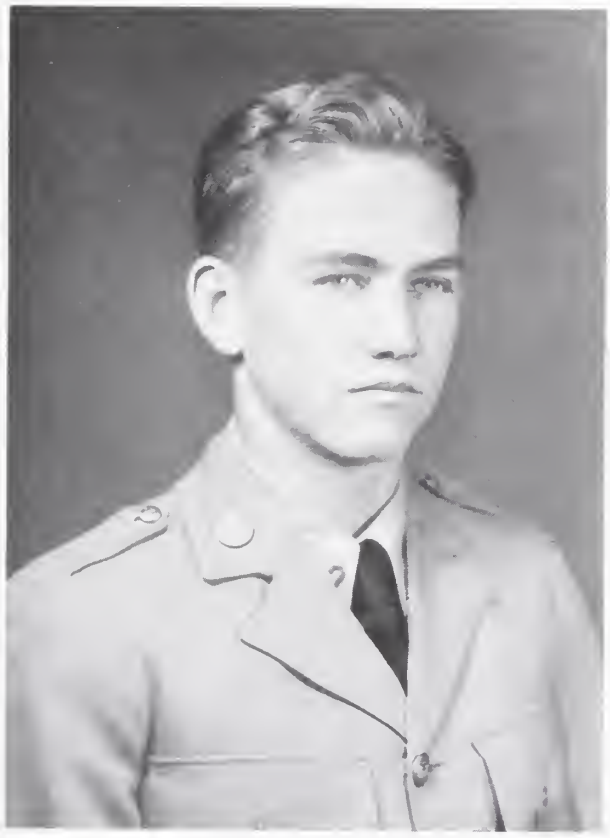

W. G. Yarborough

President

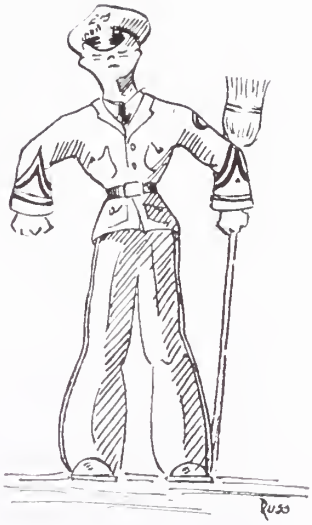

~ SOPHS ~

SOPHOMORE CLASS OFFICERS

L. M. Adams
Secretary and Treasurer

J. K. Shannon
Vice-President

J. S. Geer
Historian

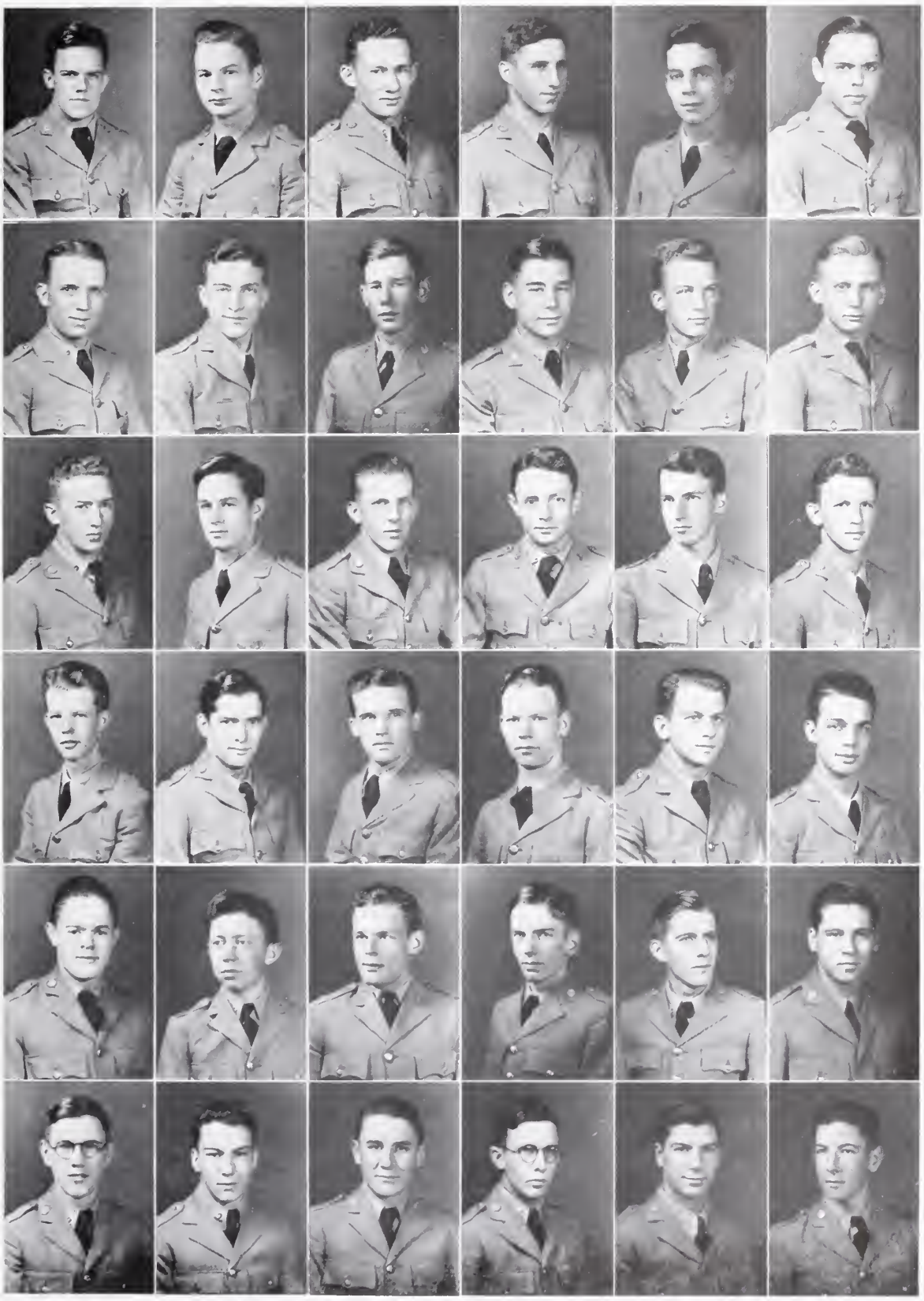

Abell, F. E.; Adams, L. M.; Arant, J. A.; Allen, R. H.; Atkinson, D. H.; Alston, C. S.
Bailey, W. J.; Baldwin, W. R.; Barbir, W. B.; Barnwell, J. B.; Barron, T. L.; Barron, W. W.
Barney, J. N.; Basha, G.; Barnes, D. A.; Bennett, J.; Bell, J. U.; Beaudrot, C. L.
Bigger, T. C.; Bissett, T. J.; Blakely, R. W.; Blackwell, J. E.; Bletch, M. S. J.; Blanton, A. J.
Boggs, H. B.; Britt, J. B.; Bryan, H. L.; Brannon, C. C.; Burns, W. C.; Burley, J. L.
Burton, W. J.; Campbell, J. A.; Caughman, D. H.; Causey, E. M.; Carter, G. M.; Carter, W. R.

Cato, C. P.; Chatham, W. E.; Chapman, C. E.; Christopher, P. R.; Clayton, C. N.; Clark, F. J.
Cooper, R. C.; Copeland, F. P.; Collins, C. J.; Cobb, W. C.; Cox, J. J.; Coffman, W. W.
Coleman, J. D.; Cousar, T. A.; Corne, T. P.; Copeland, J. E.; Crout, A. R.; Crosson, L. H.
Cudd, A. D.; Curry, J. A.; Cummings, C. L.; Dargan, W. E.; Day, J. B.; Densler, C. M.
Derrick, W. E.; Dill, P. V. B.; Dickson, A. A.; Dorn, P. C.; Dobson, L. A.; Dobson, L. M.
Dozier, W. C.; Dobey, J. N.; Duncan, W. T.; Duncan, F. Y.; DuBose, T. S.; Eaton, R. B.

Edwards, F. W.; Elmore, G. T.; Elwell, W. R.; Ellis, J. R.; Evans, C. M.; Evans, D. N.
Faile, K. L.; Ferguson, H. M.; Fellers, L. C.; Ferguson, J. A.; Fleming, L. B.; Fowler, A. C.
Foster, M. A.; Franklin, B.; Freeman, J.; French, R.; Frazier, H. L.; Fudge, W. R.
Garber, M. I.; Gassaway, J. F.; Gandy, E. D.; Geer, J. S.; Gettys, W. A.; Gilmer, E. D.
Gibbs, J. G.; Gibert, J. B.; Gladden, F. T.; Goodson, J. W.; Goddard, E. C.; Goodale, B. G.
Griner, J. F.; Grimes, O. D.; Grimball, P. C.; Griffis, D. P.; Greene, W. P.; Gray, F. M.

Gray, N. N.; Green, R. J.; Guthrie, G. P.; Guill, J. L.; Hagen, J. W.; Haigler, H. D.
Hamilton, C. P.; Hankinson, J. L.; Henley, J. W.; Henley, C. M.; Hanna, W. J.; Harlee, H. T.
Harmon, G. L.; Harvin, L. H.; Haseldon, B. F.; Herndon, J. R.; Heron, H. H.; Hill, D. M.
Hinton, C. N.; Holder, W. S.; Hooks, C. E.; Howard, E. G.; Hough, F. M.; Hopf, J. K.
Howell, E. L.; Howle, W. M.; Hunter, J. L.; Huskey, O. R.; Hutchison, J. R.; Hux, C. E.
Iler, F. R.; Jackson, T. H.; Jacobs, L. T.; Jenkins, R. F.; Johnson, N. Y.; Jones, J. E.

King, F. H.; Knigoff, M.; Kluttz, W. B.; Knight, S. B.; Kohn, D.; Koon, A. W.
Lacey, C. E.; Latimer, P. H.; Latham, B. M.; Lawrence, J.; Lazenby, W. C.; LeMaster, G. W.
Leverette, W. L.; Lidi, T. N.; Lindler, W.; Lowry, P. A.; Lupo, W. E.; Lyles, W. G.
Lytle, C. A.; Mack, J. L.; Maddox, C. F.; Martin, W. P.; Mauldin, W. O.; McCarter, J. W.
McCollough, E. F.; McCown, C.; McCown, J. J.; McDonald H. L.; McIver, E. R.; McKain, L. N.
McMeekin, T. G.; McMillin, C. C.; Medlin, W. A.; Middleton, R. H.; Milam, W. N.; Miller, J. W.

Mobley, G. J.; Morris, W. B.; Moss, W. D.; Mozingo, J. P.; Muller, J. H.; Nalley, R. L.
Nathan, H. H.; Nuessner, K. E.; Nix, R. O.; Nolan, M. P.; Odell, H. H.; Owen, R. A.
Parks, F. L.; Parks, N. C.; Patterson, S. R.; Pickens, T. R.; Pruitt, J. C.; Quattlebaum, A. M.
Rainey, H. B.; Rainey, W. P.; Rawlinson, O. H.; Reeves, E. B.; Riser, T. L.; Roach, S. B.
Roberts, R. W.; Robertson, W. G.; Robinson, F. L.; Robinson, G. W.; Rousi, J. D.; Royals, S. T.
Salley, F. W.; Sanders, W.; Slade, A. L.; Scarborough, J. L.; Scott, J. A.; Seabrook, S. G.

Self, M. B.; Senn, C. W.; Shannon, F. S.; Shannon, J. K.; Sharpe, J. R.; Shorts, R. B.
Shirmer, F.; Sherman, J. E.; Simons, D. E.; Simons, T. J.; Sizemore, T. A.; Skardon, A. H.
Sloan, L.; Smith, H. M.; Smith, J. T.; Smith, M. L.; Smoak, R. P.; Snowden, J. G.
Snider, B. M.; Sorentruf, S.; Steer, R. L.; Steppe, J. T.; Stone, E. W.; Stone, L. J. P.
Taylor, J. B.; Taylor, T. D.; Taylor, W. H.; Taylor, W. H.; Thomas, A. S.; Thompson, F. M.
Thompson, F. M.; Thompson, J. H.; Toncray, G. W.; Townsend, P. W.; Truesdale, F. C.; Van de Erve, M. R.

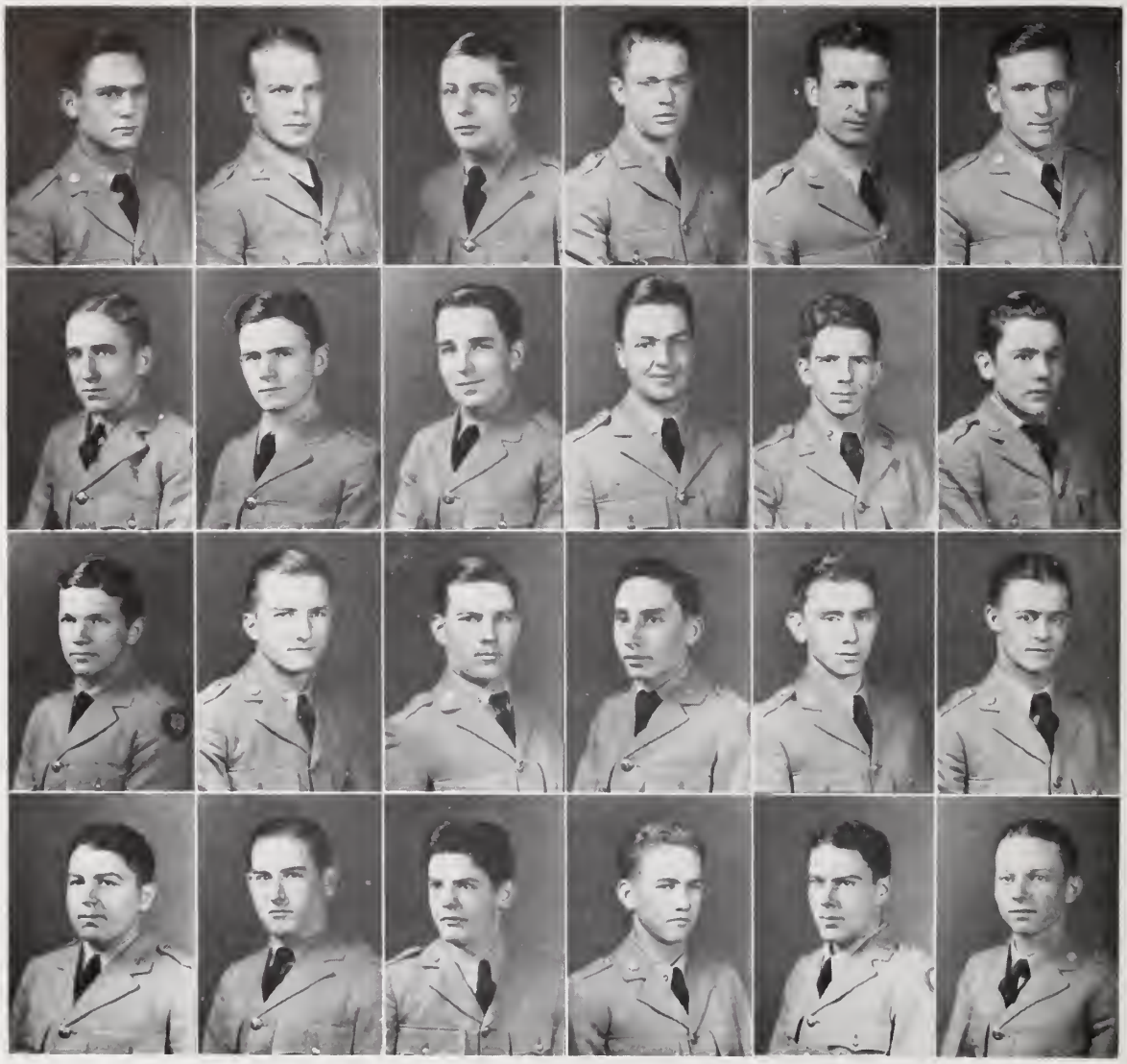

Vanci, R. B.; Vaughn, R. S.; Walker, E. M.; Warren, G. J.; Watson, K. M.; Wells, H. B.
Westmoreland, J. B.; Wells, R. E.; White, W. J.; Whitlaw, L. G.; Whittington, J. C.; Williamson, P. S.
Witherspoon, J. D.; Witherspoon, J. H.; Wiggins, J. W.; Wolf, S.; Wood, F. D.; Wood, P. N.
Workman, B. B.; Wylie, A. B.; Wyatt, C. D.; Yarborough, W. G.; Yonce, R. M.; Zeagler, J. M.

WOODWARD
President

RICE
Vice-President

WADE
Secretary and Treasurer

MCSWAIN
Historian

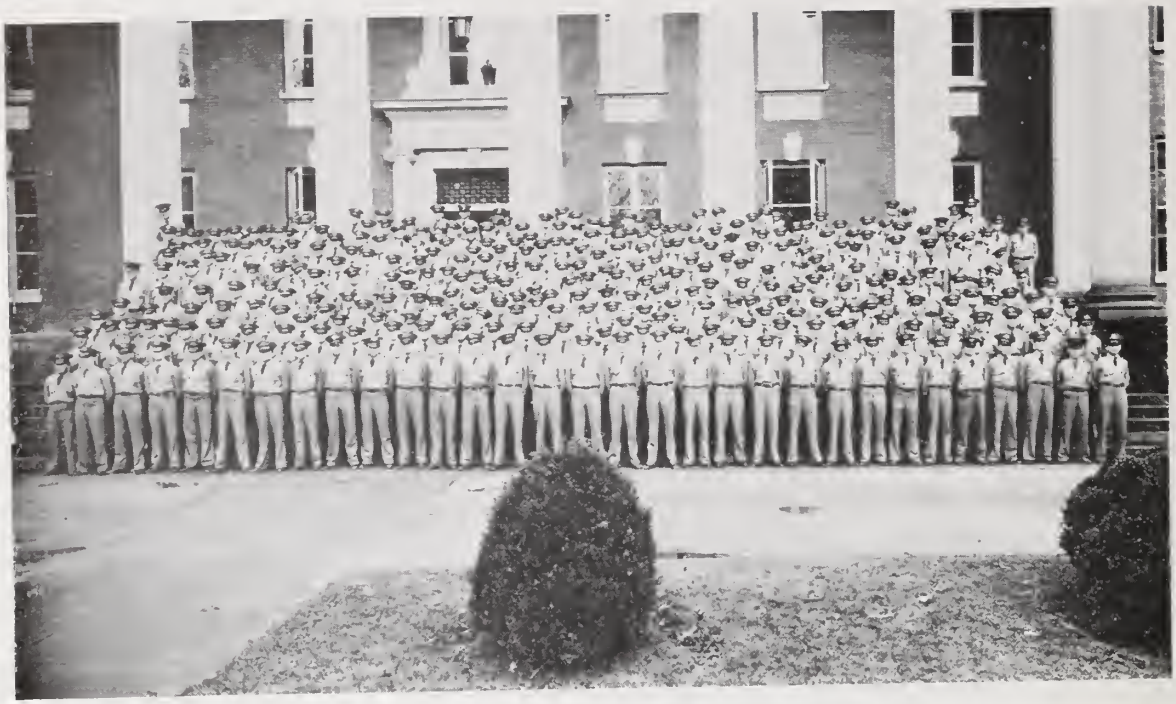

Freshman Class

Abernathy, W. L.
Ackis, K. W.
Adams, H. H.
Adams, H. M.
All, J. H. C.
Allen, N. W.
Allen, W. D.
Allen, W. S.
Allison, A. W.
Allison, W. E.
Altman, J. E.
Anderson, P. M.
Anderson, W. D.
Anderson, W. J.
Antley, W. S.
Babb, T. H.
Bailey, W. R.
Ballentine, E. W.
Barnes, W. F.
Bates, A. H.
Baxley, C. T.
Beard, S. O.
Bethea, F. L.
Betsill, W. L.
Biggers, H. B.
Black, H. A.
Blackwell, J. W.
Boesch, J. C.
Bolding, E. L.
Bowers, F. L.
Bowie, P. E.
Bridge, A. W.
Bridges, E. D.
Bridges, H. P.
Britt, W. I.
Brown, J. D.
Brown, J. H.
Bruce, A. K.
Bryce, C. S.
Bryson, W. M.
Burriss, J. T.
Burton, J. C.
Burts, A. F.
Bussey, J. L.
Byrd, H. M.
Campbell, T. E.
Cantrell, J. H.
Caston, H. R.
Cathcart, J. K.
Cato, J. C.
Cato, L. E.
Chaplin, G.
Chapman, C. S.
Chastain, R. L.
Chatham, J. H.
Childress, B. F.
Christopher, T. D.
Clamp, E. W.
Clark, R. T.
Clelland, R. L.
Cochran, J. L.
Cochran, J. W.
Cole; B. M.
Cole, R. A.
Coleman, H. H.
Coleman, I. M.
Coleman, L. B.
Cook, C. H.
Cooke, F. N.
Cooler, S. A.
Cooper, N. B.
Cope, J. M.
Cottingham, M. C.
Cox, J. B.
Crain, V. M.
Creach, C. H.
Cromer, W. L.
Crowder, J. D.
Culbreath, B. J.
Cummings, C. T.
Cunningham, T. D.
Curlton, A. C.
Curtis, D. T.
Dalton, C. S.
Davenport, H. B.
Davis, A. T.
Davis, L. A.
Day, P. S.
DiBerry, F. H.
Dellinger, E. S.
DeLoach, J. L.
Dillard, E. E.
Dillard, M. W.
Dillard, W. W.
Dobson, W. P.
Donny, O. G.
Dowtin, W. W.
Drake, C. T.
Faddy, E. A.
Fison, W.
Ellerbe, D. C.
Elwell, W. R.
Evans, D. N.
Farmer, J. L.
Flagin, H. S.
Felder, J. A.
Fender, C. H.
Fike, C. L.
Fleming, O. C.
Fletcher, G. W.
Ford, H.
Foster, J. B.
Franklin, W. H.
Gassaway, H. B.
Gentry, R. B.
Gibson, C. C.
Gibson, J. S.
Gibson, W. H.
Gifford, H. E.
Gilbert, C. L.

Freshman Class

Gilliam, A. L.
Gilreath, J. F.
Glenn, J. P.
Goodman, J.
Gordon, C. P.
Graves, J. H.
Greene, G. B.
Greene, J. T.
Grigsby, J. L.
Grimball, E. L.
Haddle, J. M.
Haigler, H. C.
Ham, J. R.
Harden, R. E.
Harling, E. A.
Harris, B. S. H.
Harris, J. M.
Harris, W. W.
Harrison, C. C.
Hartledge, J. R.
Hasty, A. C.
Hawkins, B. S.
Hendricks, T. A.
Henry, W. H.
Hicks, G. T.
Hiers, J. A.
Hightower, E. H.
Hill, C. M.
Hill, W. H.
Hiller, J. T.
Hogan, C. A.
Hollis, C. H.
Hood, H. R.
Hope, W. P.
Horton, P.
Hough, F. M.
Howle, L. F.
Hudgin, L. M.
Hughes, R. M.
Hulvey, A. C.
Hunt, R. M.
Husbands, D. L.
James, R. E.
Jeffries, F. A.
Jennings, J. C.
Johnson, I. N.
Johnson, M. H.
Johnson, P. D.
Jones, E. D.
Jones, I.
Jones, W. T.
Kanapaux, C.
Kay, L. A.
Kearse, P. G.
King, C. H.
King, R. E.
Kirk, H. L.
Kirkegard, H. B.
Kneece, E. C.
Knight, L. R.
Kolb, T. A.
Lafaye, G. E.
Land, J. E.
Lanford, J. W.
Lanford, O. L.
Lee, M. B.
Leland, W. B.
Lemmon, F. M.
Lesesne, D. C.
Lewis, F. H.
Lewis, J. D.
Lewis, J. M.
Linder, V. F.
Lipscomb, J. L.
Loeton, P. S.
Long, H. L.
Lowe, R. C.
Lubchenco, A.
Lyon, J. B.
McBrearty, J. D.
McCabe, R. C.
McClam, A. J.
McClanahan, M. T.
McConnell, C. M.
McConnell, W. B.
McCord, A. R.
McCorkle, R. B.
McElveen, R. J.
McGee, K. W.
McGee, T. F.
McGee, W. J.
McKinney, W. R.
McLaurin, C. H.
McMahan, C. A.
McMillin, J. P.
McPhail, W. A.
McSwain, A. T.
Madden, J. H. M.
Mahaffey, D. M.
Mahon, D. G.
Major, W. B.
Mann, O. A.
Marshall, J. L.
Martin, L. L.
Martin, W. S.
Mattison, J. R.
Mauldin, W. P.
Mayfield, G. W.
Metz, J.
Mills, J. W.
Miller, B. J.
Moore, D. C.
Morgan, R. A.
Morrow, P. E.
Murphy, G. A.
Murphy, N. C.
Mustard, A. C.
Myers, J. I.
Neal, J. R.
New, H. F.
Nickels, B. H.
Niver, W. W.
Nottingham, H. D.
Owings, G. E.
Owings, J. C.
Pace, S. W.
Page, T. N.
Parkins, C. A.
Payne, J. P.
Penny, D. E.
Petry, F. C.
Phillips, W. W.
Pitts, L. R.
Platt, W. M.
Plowden, H. A.
Poats, T. G.
Pope, D. T.
Porcher, F. P.
Powell, J. E.
Price, B. G.
Quarles, J. B.
Rauch, J. J.
Rawls, O. G.
Rays, C. B.
Redwine, L. E.
Register, J. R.
Rhodes, F. K.
Rice, J. E.
Rice, R. H.
Richardson, D.
Rigby, S. H.
Rivers, J. T.
Robinson, E. D.
Rogers, L. T.
Rogers, R. T.
Ross, J. Q.
Russell, J. F.
Salley, C. M.
Salley, R. B.
Salters, L. B.
Sanders, J. D.
Schipman, F. H.
Schumpert, W. M.
Scott, W. L.
Seigler, J. L.
Shands, J. H.
Simmons, J. E.
Smart, S. D.
Smith, H. W.
Smith, W. G.
Snelling, H.
Snoddy, J. D.
Soan, S. R.
Spearman, W. M.
Speer, G. W.
Spencer, M. W.
Stevens, D. A.
Stevens, E. A.
Stevenson, J. C.
Stewart, G. H.
Strange, T. E.
Stroud, J. A.
Stuckey, R. S.
Sullivan, N. D.
Sutherland, R. C.
Swails, A. C.
Tanner, T. W.
Thackston, W. M.
Thode, J. R.
Thomas, F. B.
Tilton, A. J.
Timmons, S. T.
Tindall, N. E.
Tobey, P. L.
Todd, A. B.
Todd, J. S.
Tomlinson, B. D.
Triplett, W. L.
Trowbridge, J. P.
Turner, W. A.
Vaughn, P. L.
Wade, F. C.
Walker, H. L.
Walker, M. E.
Walker, W. M.
Walpole, J. S.
Ward, M. B.
Watson, C. W.
Webb, F. B.
Webb, H. A.
Webb, W. W.
Weeks, B. F.
Weir, W. C.
Wiggington, L. A.
Williams, F. W.
Wofford, B. W.
Wood, E. H.
Wood, M.
Wood, P. N.
Wood, R. H.
Woods, L. D.
Woodside, J. P.
Woodward, J. H.
Yarborough, A. G.
Young, M. S.

AUTOGRAPHS

AS-YOU-V .R

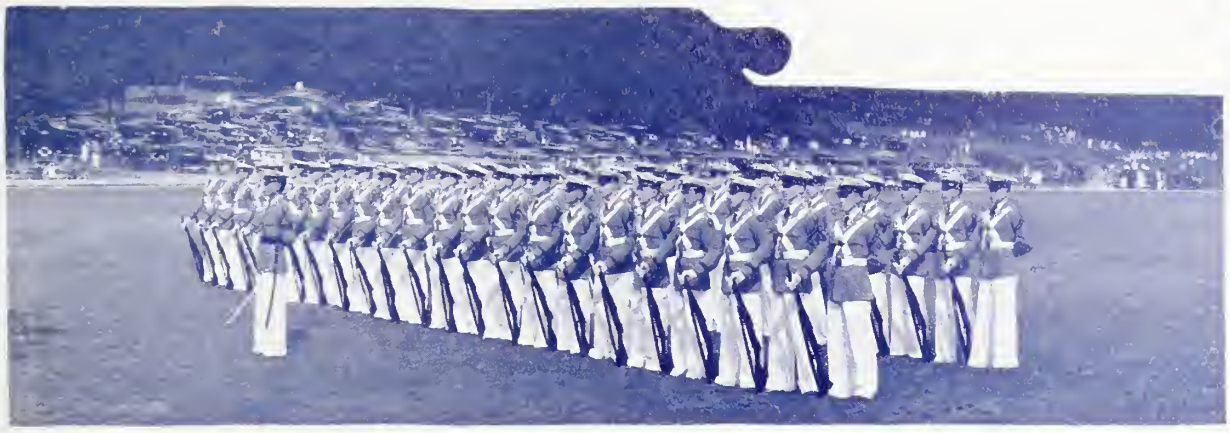

Assembly—4th Corps Champions—March your battalions — Corps hails motorcade — Guide right.

JUNIORS INTERESTED IN PLATOON DRILL

Over One Hundred Men Report for First Afternoon's Competition

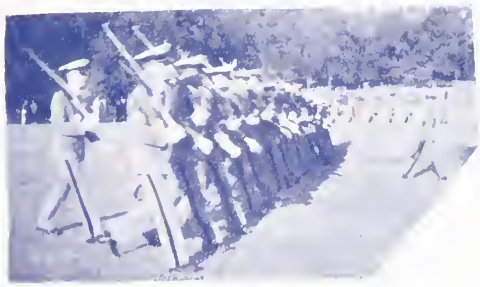

PLATOON DRILL SEMI-FINALS HELD MONDAY

Battalion Winners to Get Two Reveilles

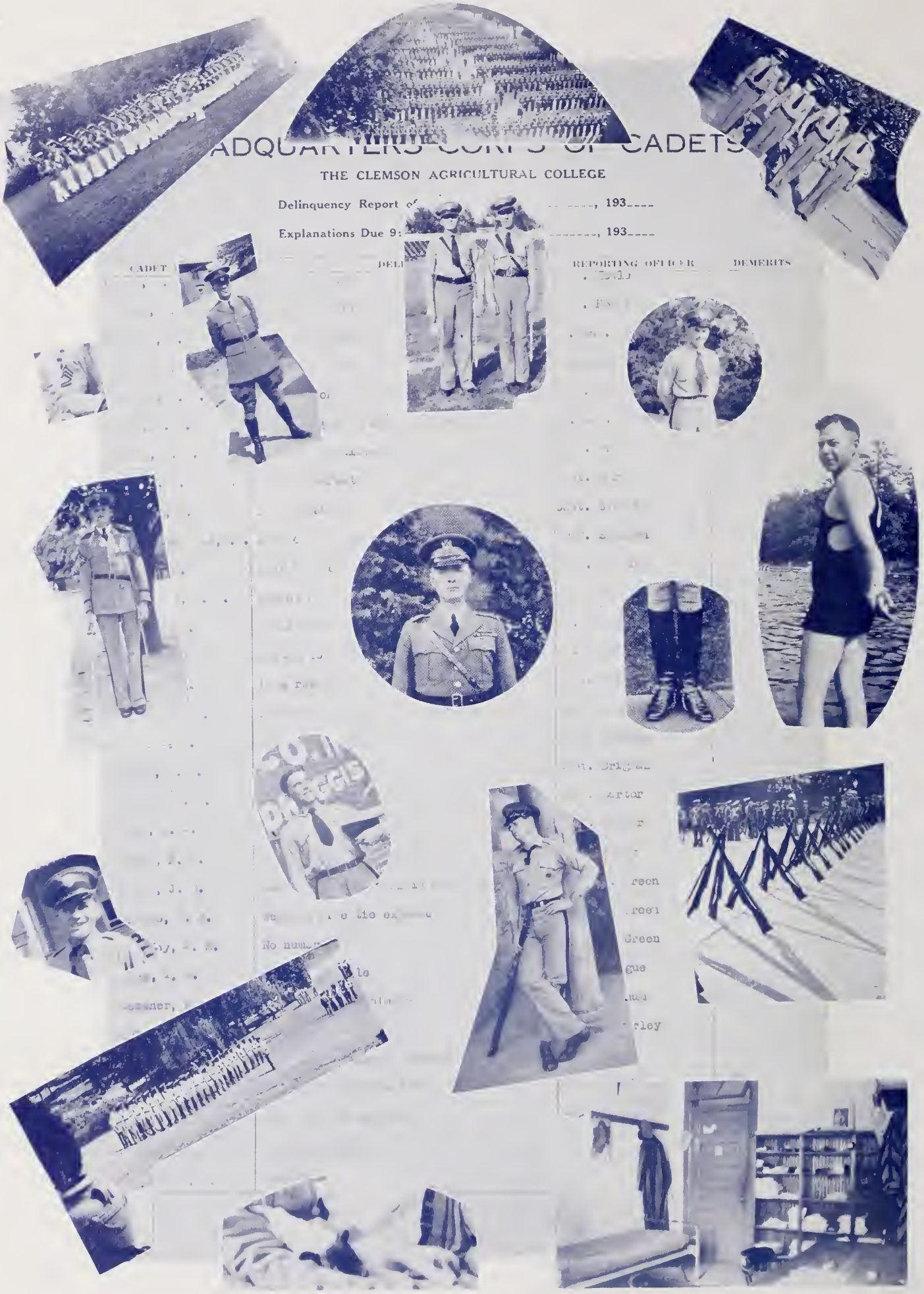
ADQUARTERS CORPS OF CADETS
THE CLEMSON AGRICULTURAL COLLEGE
Delinquency Report
, 193----
Explanations Due 9:
, 193----
CADET
REPORTING OFFICER
DEMERITS

Off to the FAIR—Co-eds—Alumni—Kick-off—Coach Neely—Wimmin' win a box of candy—125 pounds? No—sh-h-h listen.

OBSERVATION
AND
COMMENT
BY
ADAMS & ASHMORE
T.T
THE JUNIOR-SENIOR DANCE

Get your Springfields—Tents are furled—Pull in that neck—Park here—Bull 45—Remark 44.

Free shows—Cuckoo—Untie him—We get a letter—Hand salute — Don't believe the tower clock, it's wrong.

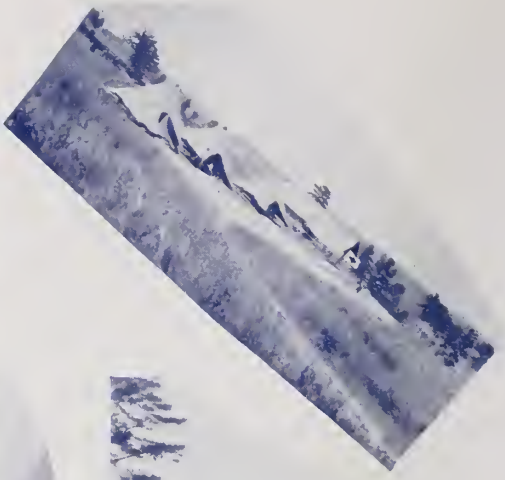

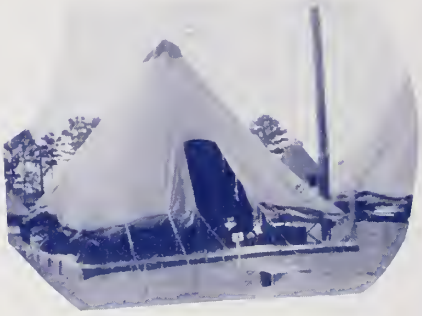
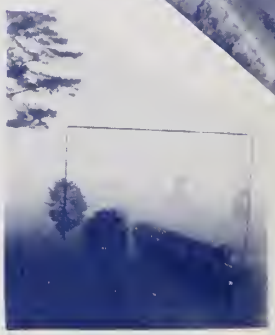

Along the firing line—Call out de guard — The swimming pool — Five minutes rest.

Junior-Senior Banquet

1931

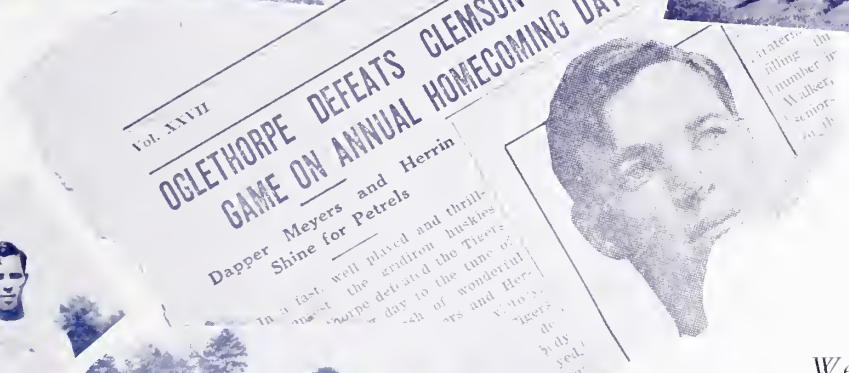

We won—Believe it or not—Squad—Coaches—Up on the kick-off — Lambert puts it over—Home coming—M. P.

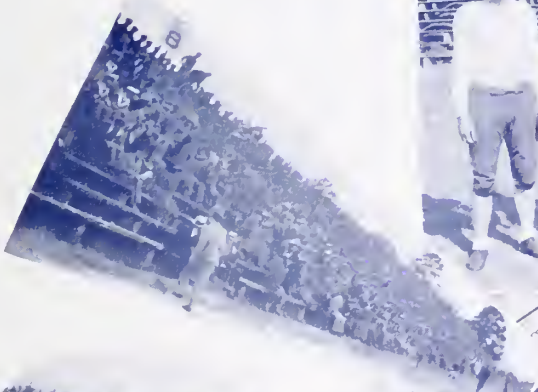

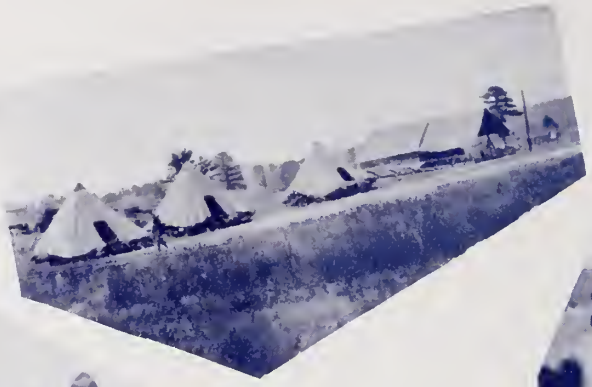

Anti-aircraft — Line your sights—Relief—Post number one—Patch that tire.

CLEMSON WITH
DANCING CLUBS PLAN
NINE HOPS DURING TERM
Dates Will Be Announced Soon

Before and after — Oh! my back — Quit posing—On with the dance — Turn 'er on, Elmer.

JUNIOR DANCE PLANS ARE NEAR COMPLETION

Jack Wardlaw and His Carolina Tarheels Will Play For the Prom

LADIES' DANCE WAS VERY ENJOYABLE

Alumni

BLOCK C CLUBS SPONSORING THE FIRST DANCE THAT OPENS COLLEGE SOCIAL SEASON

Charlie Pace and His Jungaleers to Furnish Music for Occasion.

Final Dances
CLEMSON COLLEGE
Monday Night
Admission $2.50
June 1st

THE
YING SQUA
DRIBLETS
OF
DOPE
by "SHIPWRECK" KELLY
DEPRESSION IS ON
Powered for the
TROPICS
Baby Face

DR. E. W. SIKES
COL. F. L. MUNSON
CLEMSON'S TWO
Most Popular Sheiks
USE AND ENDORSE
LIPPINCOTT'S PATE POLISH
YOU NEED NO LONGER FEEL THE DISGRACE OF A
OP THAT DOESN'T SHINE
CLEMSON
DR. D. W. DANIEL
Master Salesman
CHAS. E. MULLIN
HUMANE SOCIETY TO
PROSECUTE MOON
Charges Brought Against Car-
toonist by Maggie McGee
BIG BOYS LOOKING OUT
FOR CLEMSON CORPS
Enoch Believes Final Exams
Too Hard on Students
B. P.'S FACE STIFF
GRILL COMPETITION
HOLLYWOOD GOES WILD
OVER CLEMSON MAN
THE ARMY SEEKS TO
PLEASE ALL CADETS
All Modern Conveniences to
Be Installed in Barracks
P. O. ROBBERY SOLVED
BY LOCAL SLEUTH
Daily In-
verages 98 Cents
SIKES TO CAPTAIN FAST
FACULTY TRACKMEN
Conference Schedule Promises
to Be Hardest in Y
PILL MILFORD HAS
MANY NEW OFFERS
PICKLE BRAINS FACES
SERIOUS CHARGES
Girls' Reformatory Gives Most
Attractive Proposition
BOOTLEGGER
NABBED AT LAST
Daniel Cap-
Operating Mo-

Think of it, clean clothes—Colors—Clemson vs. Citadel — Six doodle-sockers — Pat's in the air.

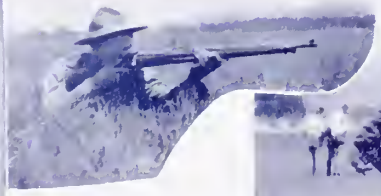

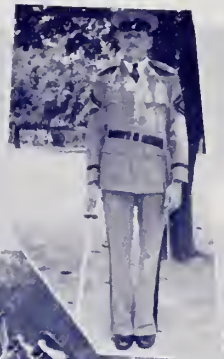

December 13,1929

SKIPPEY, TOMAS LITTLEJOHN

December 12, 1928

CaptainW.P.Clement

THROWING BREAD IN MESSHALL

SIR:

I respectively state the above report is true. However,I did not know that the captain was watching me when I thowed it.Whats more I sorry I done it as I was about un a credit.

KIPPEY

"G" SOPH.

C. A. C. DAILY SICK REPORT

Organization Commander's Report

Company "X"

Date

Last Name, First Name—Middle Initial	Grade	Time Arrived	Time Dep'd.	Duty	Quarters	Hosp.	Light Duty	Ex. Pr. Cl.	Remarks	Diag.	Rx.	Treatment
Fleming, "Vic"	Gen.	8:01	8:50						Love Sick			Sympathy
Seisley, Ruben	Corp.	7:25	8:00						Sleepy			Pure Juice
Miller, Bob	Lt.	7:00	7:50						Nice Feet			
Largan, "Cow Boy"	Capt.	7:30	8:15						No Mail			
Green, "Nero"	Col.	7:00	8:00						Heart Ache			
Moss, Charlie	Capt.	7:45	7:50						Too Many Apples			
Ellerbe,	C.M.	7:39	7:30						Pain			
Fridy,	RAT.								Bad Knee			
Snow,									B.P.			
									DARGAN			
									LUMBERJACKS			Pooling

SURGEON'S REPORT

"PIG"

Dynamite

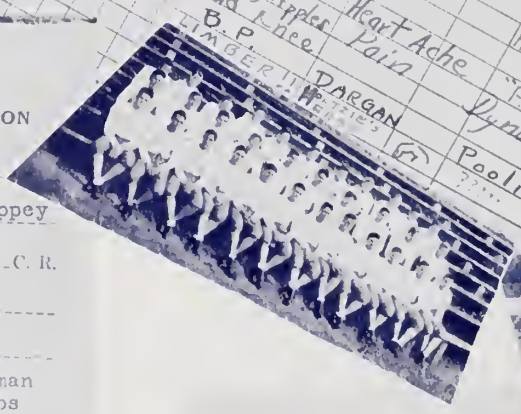

DISCIPLINE RECOMMENDATION

CADET Calhoun,P.H.

REPORTING OFFICER Capt.Shippey

CHARGE — Viol. of par. 258 C. R.

DATE Dec.25,1931

HOUR Xmas eve

SPECIFICATION.— That said man was found calling the corps to attention in front of the laundry.

By the way the corps was dismissed on the 18th.

SENTENCE. THREE MONTHS IN arrest.

35 demerits.

SAYS YOU!

YOU CAN RENT IT!

THE DESIRE TO KN

SLENDERIN DID IT!

DR. SIKES PRAISES CHURCH SYSTEM HERE

Clemson Man

PERSONALIT

SORE THROAT

She prefers A PIPE

FRESHMAN SITUATION

ARE YOU A WET OR A DRY?

113

Stop SUFFERING!

Drunks laid end to end

What do you use hip pockets for?..

ABSORBIN

ARE YOU WANTED TO MURDER?

MEN THINK ABOUT THAT

$3.00

We nominate for oblivion

CAUSE it so happens

YMCA News

WIN A HAM FOR A DIME LADIES

THE LAST WORD

NERTS!

"OIL'S WELL THAT ENDS WELL!"

HI FELLAH!

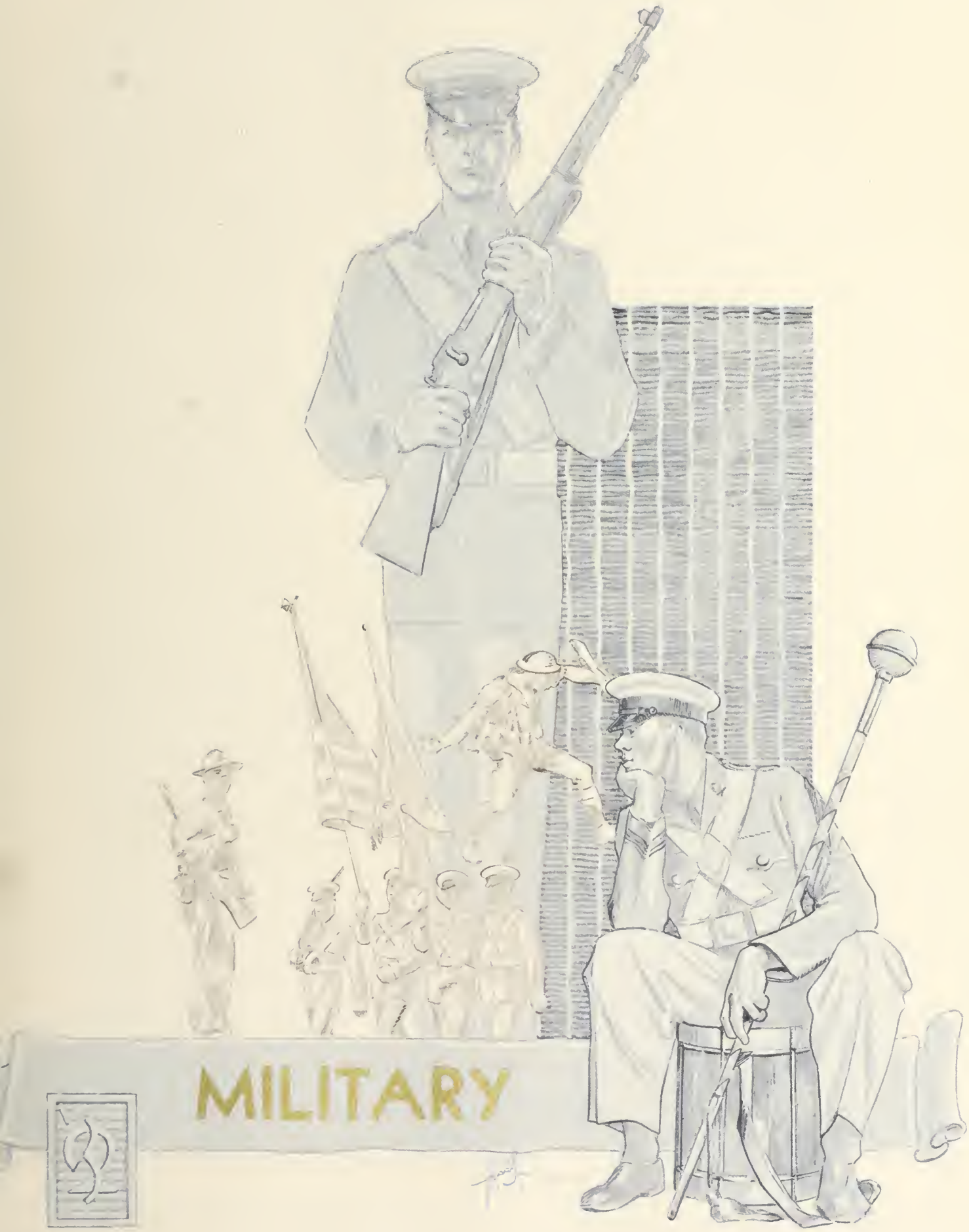
MILITARY

CADETS

Colonel F. L. Munson

Commandant of Cadets

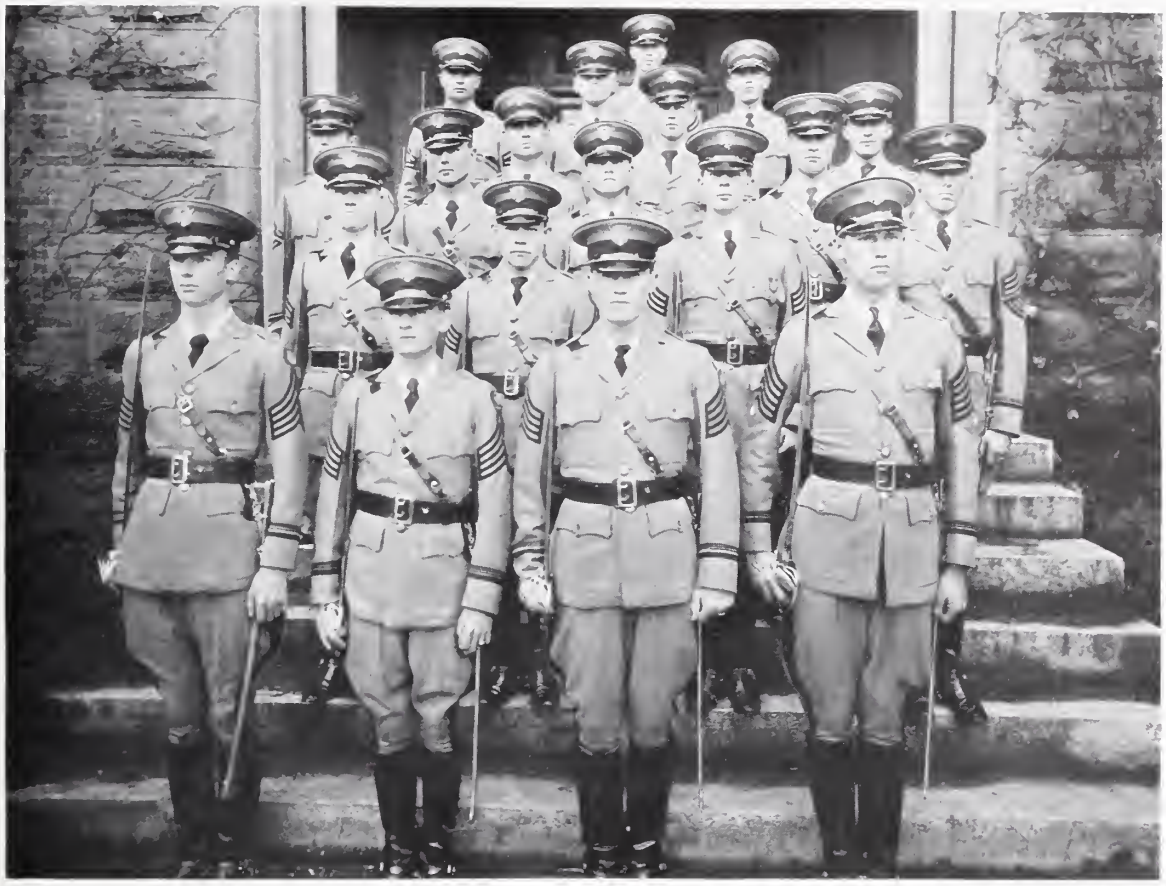

CADET STAFF

P. N. Calhoun . . . . . *Colonel*

O. H. Green . . . . *Lieutenant-Colonel*

A. D. Fordham . . . . . *Major*

J. W. Talbert . . . . . *Major*

J. A. Weston . . . . . *Major*

J. P. Dargan . . . . . *Captain-Adjutant*

J. E. Baker . . . . . *Captain*

W. W. Fridy . . . . . *Captain*

J. P. Littlejohn . . . . . *Captain*

T. L. Shippey . . . . . *Captain*

H. G. Settle . . . . . *First Lieut. Bn.-Adj.*

A. R. Mays . . . . *First Lieut. Bn.-Adj.*

N. O. Whitlaw . . . *First Lieut. Bn.-Adj.*

E. L. Morris . . . . . *Master Sergeant*

W. H. Padgett . . . . . *Master Sergeant*

N. B. Glenn . . . . . *Color Sergeant*

J. L. Moore . . . . . *Color Sergeant*

J. C. Patrick . . . . *Bn. Sergeant-Major*

O. B. Garrison . . . . *Bn. Sergeant-Major*

C. M. Ellerbe . . . . *Bn. Sergeant-Major*

W. H. Rivers . . . . *Bn. Supply Sergeant*

C. A. Arrington . . . *Bn. Supply Sergeant*

W. E. DuRant . *Bn. Supply Sergeant*

Cadet Colonel P. N. Calhoun

Cadet Lieutenant-Colonel O. H. Green

STAFF CAPTAINS

DARGAN

SHIPPEY

LITTLEJOHN

BAKER

FRIDY

DRUM AND BUGLE CORPS

Lieutenant Martin

First Sergeant Lawton

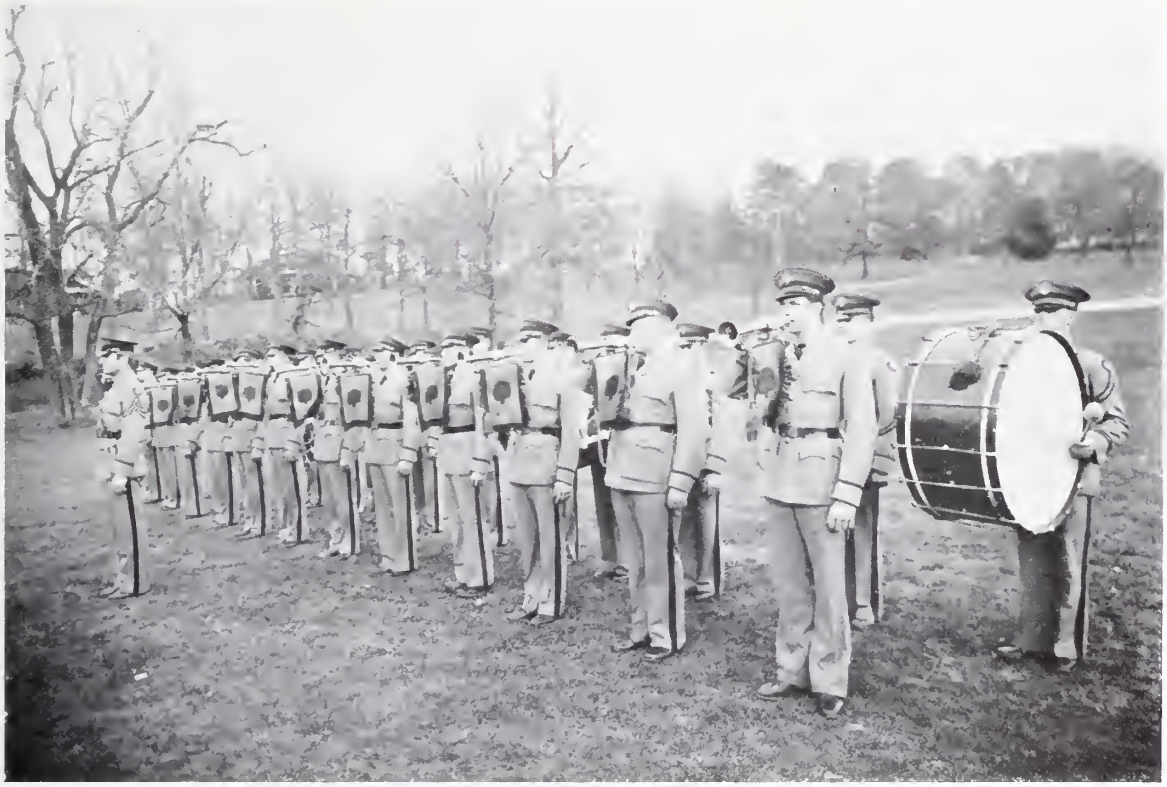

SERGEANTS

Scott, J. D.
Thompson, J. W.

CORPORALS

Iler, F. R.
Goddard, E. C.
Lawrence, J.
Smith, M. L.

PRIVATES

All, J. C.
Bannister, C. L.
Boesch, J. C.
Bryan, W. Z.
Baldwin, W. R.
Campbell, J. A.
Chapman, C. S.
Ingalls, W. B.
Major, W. B.
McCollough, E. M.
Newsome, S. M.
Rawls, O. G.
Sanders, J. D.
Nickles, B. H.
Smart, S. D.
Van de Erve, M. R.

BAND

Captain Deadwyler

Executive Lieutenant Rhinehardt

Lt. Reynolds | Lt. Willis | Lt. Brigman | Lt. Causey | Lt. Cuttino | Lt. Young

BAND

FIRST SERGEANT

Parrott, P. M.

DRUM MAJOR

Bowles, W. A.

CORPORALS

Ail, R. A.
Barnes, D. A.
Crosson, L. H.
Muller, J. H.
Sharpe, J. R.
Taylor, W. H.

PRIVATES

Ackis, K. W.
Atkinson, D. H.
Bowen, E. H.
Burns, W. C.
Barnwell, J. B.
Black, E. O.
Burris, J. T.
Bridges, H. P.
Bobb, M. L.
Crowder, J. D.
Dewitt, W. C.
Farmer, J. L.
Gaines, L. C.
Hunt, T. C.
Hamilton, A. R.
Hopl, T. G.
James, J. F.
Jackson, T. H.
Latimer, W. M.
Lubchencho, A.
McCord, A. R.
Moise, S. L.
Mitchell, J. H.
Pace, C. M.
Pickens, T. R.
Page, S. W.
Salley, R. B.
Schachte, W. L.
Sparks, F. L.
Wilson, J. P.
Webb, H. A.
Walpole, J. S.

Major A. D. Fordham

FIRST BATTALION STAFF

Lieutenant Whitlaw

Captain Kron

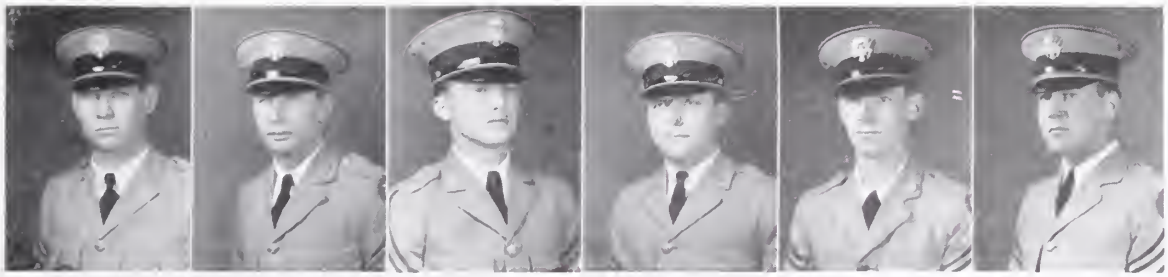

Patrick Rivers Bowen Galphin Earnhardt Holman

COMPANY "A"

Captain H. M. Clark

Executive Lieutenant McNinch

Lt. Webb

Lt. Kinghorn

Lt. Bethea

Lt. Kinghorn

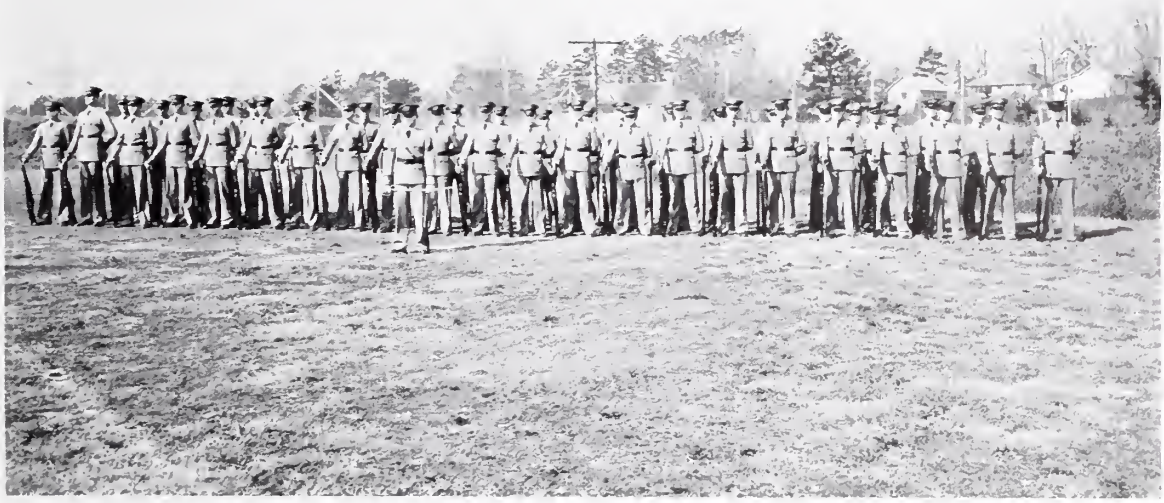

FIRST SERGEANT

Bowen, T. O.

SERGEANTS

Adams, E. J.
Edwards, R. C.
Ashmore, W. G.
Montgomery, L. K.
Sutherland, M. H.
Thackston, R. K.

CORPORALS

Abrams, M. S.
Allen, R. H.
Alston, C. S.
Barber, W. P.
Bridge, M. P.
Jenkins, R. P.
Neussner, K. L.
Shores, R. B.
Schuler, C. C.
Sizemore, T. A.
Lytle, C. A.
Perry, W. B.

PRIVATES

Abernathy, W. L.
Allen, W. D.
Adams, L. M.
Abell, F. E.
Albright, H. T.
Allison, W. L.
Booth, P. M.
Black, H. A.
Crouch, R. H.
Causey, E. M.
Chapman, C. F.
Cowherd, C. P.
Cunningham, T. D.
Coltman, H. H.
Deason, S. K.
Ellerbe, S. E.
Forrest, B. H.
Ford, H.
Gilland, W. F.
Guill, J. E.
Garber, M. I.
Graham, T. H.
Henley, C. M.
Henley, J. W.
Herndon, J. R.
Hood, H. R.
Hope, W. P.
Harley, F. L.
Hutt, J. C.
Jackson, F. C.
Jennings, J. C.
Jones, R. A.
Kay, W. P.
Klutz, W. B.
Lowe, R. C.
Lafayt, G. L.
Lyon, J. B.
McDaniel, H. D.
Maddin, J. H. M.
Martin, L. L.
Martin, F. H.
Nottingham, H. D.
Petry, F. E.
Pitts, L. R.
Rainey, W. P.
Ray, C. B.
Saylors, J. H.
Stone, E. W.
Sanders, W.
Sydberg, W. E.
Snelling, H.
Swaits, A. C.
Smith, H. M.
Smith, M. H.
Taylor, T. D.
Thodt, J. R.
Trowbridge, I. P.
Webb, F. B.
Yarborough, W. G.

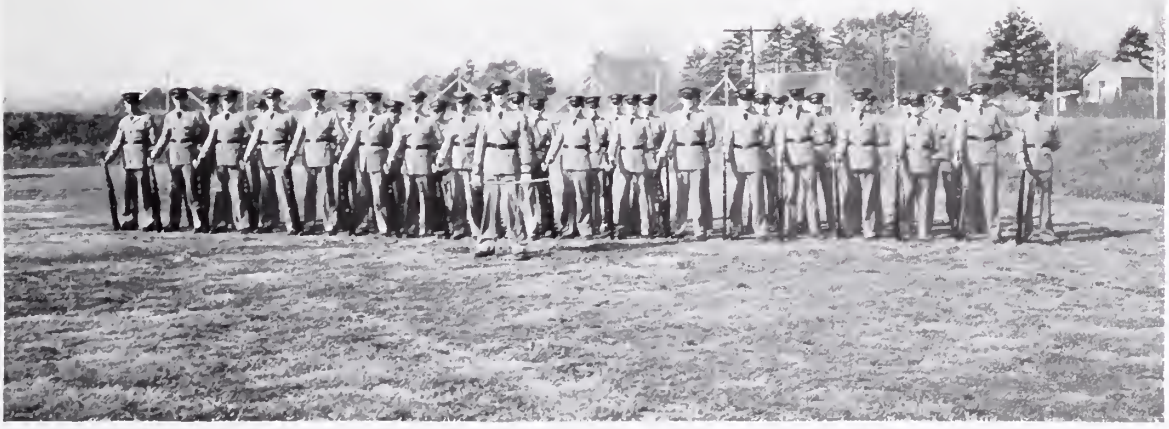

COMPANY "B"

Captain Cloaninger

Executive Lieutenant Cannon

Lt. Wilburn

Lt. Stoudemire

Lt. Senn

Lt. Clerc

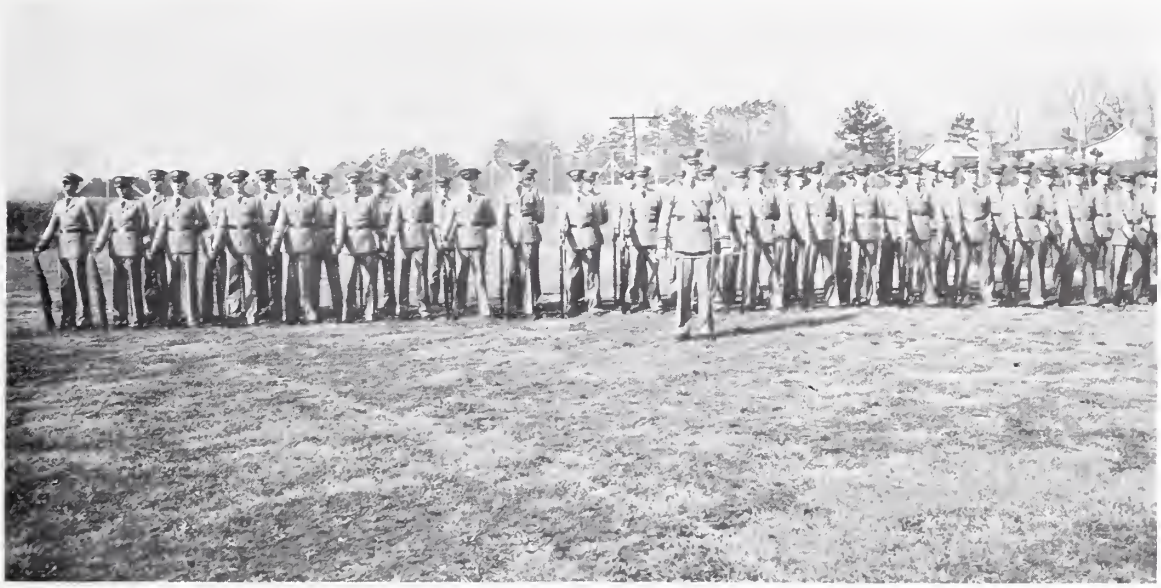

FIRST SERGEANT

Galphin, S. P.

SERGEANTS

Chastain, P. G.
Monts, W. L.
Smith, G. M.
Talbert, T. B.
Turner, H. F.
Walker, C. P.

CORPORALS

Barron, T. L.
Schoder, H. J.
Gassaway, A. E.
Harvley, J. C.
Blackwell, J. E.
Thompson, E. M.
Walker, E. M.
Rivers, H. L.
Sanders, J. R.
Quattlebaum, A. M.
Bigger, T. C.

PRIVATES

Adams, H. H.
Altman, J. E.
Anderson, P. N.
Anderson, W. D.
Antley, W. F.
Babb, T. H.
Bagwell, E. L.
Bani, P. W.
Blackwell, S. M.
Bolding, E. L.
Bridges, E. D.
Calhoun, A. M.
Chalmers, T. C.
Curtis, D. T.
Dobey, J. N.
Drake, C. T.
Foster, M. A.
Fowler, A. C.
Glenn, J. P.
Green, E. E.
Harris, D. S. H.
Hamilton, C. P.
Hawkins, D. S.
Heron, H. H.
Hills, G. W.
Holstein, R. H.
Horton, P.
Kearse, H. H.
Knece, H. E.
LaGrone, J. W.
Layton, C. V.
Lazenby, W. C.
Lupo, W. E.
McKinnery, G. T.
Middleton, R. H.
Miller, J. W.
McMeekin, J. G.
Moss, J. R.
Mouchlt, J. R.
Marshall, J. L.
Mitz, J.
McBrearty, J. D.
McCorkle, R. B.
McCabe, R. C.
Newman, J. B.
Langford, E. T.
Owings, G. E.
Powell, J. E.
Barnett, G. M.
Kizer, W. P.
Long, M. C.
Rhodes, F. K.
Schumpert, W. M.
Smith, J. F.
Smith, J. T.
Thomas, F. B.
Walker, M. E.
Wood, L. D.
Woodside, L. T.
Vaughan, H. B.
Wood, P. N.
Wood, W. E.
Zuvich, T. J.

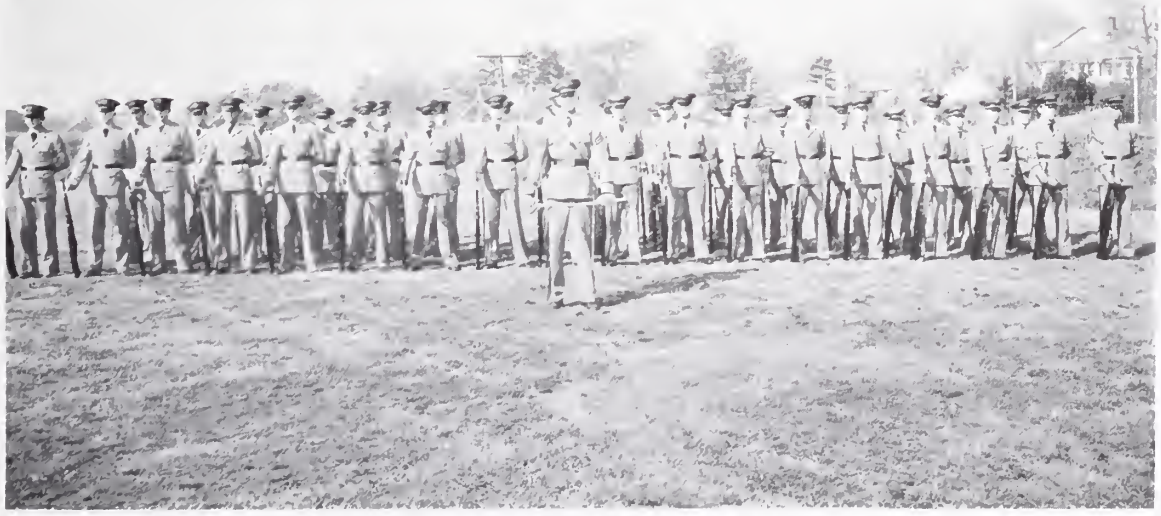

COMPANY "C"

Captain Sartor

Executive Lieutenant Johnstone

Lt. Hill

Lt. Suber

Lt. Thompson

Lt. Boulware

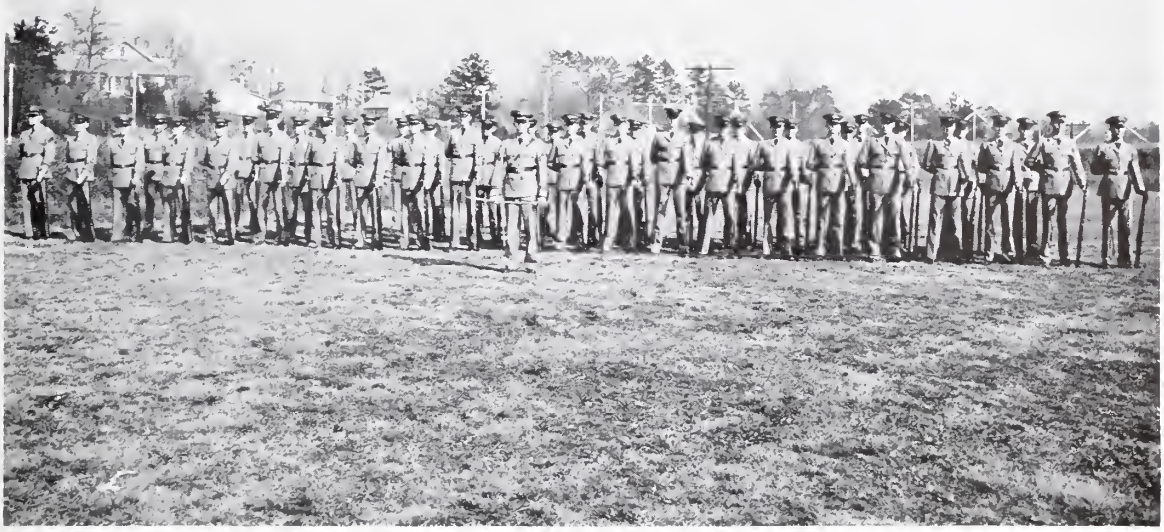

FIRST SERGEANT

Earnhardt, C. F.

SERGEANTS

Coggins, V. R.
Heineman, J. C.
Kittles, W. H.
Latham, F. E.
Stover, E. M.
Thompson, F. A.
Watson, T. M.

CORPORALS

Barron, W. W.
Basha, G.
Bryan, H. L.
Clarke, J. W.
Coleman, J. D.
Eaton, R. B.
Hunter, J. E.
Thompson, F. M.
Sadler, F. S.
White, W. J.
Wood, F. D.

PRIVATES

Anderson, W. J.
Brown, A. E.
Bryce, C. S.
Burley, J. L.
Bryan, H. G.
Byrd, H. L.
Baer, C. L. H.
Campbell, W. M.
Crews, J. F.
Culp, D. M.
Cope, J. M.
Clarke, R. T.
Cheatham, C. H.
Duncan, W.
Dobson, L. A.
Dobson, L. M.
Bennett, J.
Evans, D. N.
Elwell, W. R.
Foster, J. B.
Cousar, C. A.
Goodwin, H. P.
Geer, J. S.
Gray, N. N.
Davis, A. T.
Hiller, J. T.
Holland, R. B.
Howard, E. G.
Jones, E. D.
Johnson, M. H.
Karelitz, H. M.
Kay, L. A.
Kolb, T. A.
Kanapaux, C.
Gilbert, C. L.
Graves, C. H.
Green, J. T.
Lacey, C. E.
Lide, T. M.
Lynes, O. B.
Moore, D. C.
Marshall, C. F.
Megginson, W. J.
Moore, A. T.
McConnell, W. B.
Mozingo, J. P.
Mustard, A. C.
Owens, R. A.
Pursley, W. E.
Richardson, W. H.
Riley, R. F.
Sitzler, F. M.
Suber, T. W.
Speer, G. W.
Sand, F. R.
Stroud, J. A.
Spearman, M. W.
Smith, H. M.
Simmons, J. E.
Turner, J. M.
Todd, J. S.
Thompson, W. B.
Smith, W. L.
Stone, J. L. P.
Webb, W. W.
Walker, H. L.
Ward, M. B.
Warren, G. J.
Vaughn, P. L.
Vincent, C. J.

COMPANY "D"

Captain Brigman

Executive Lieutenant Littlejohn

Lt. Thames

Lt. Smith

Lt. Pickens

Lt. Priester

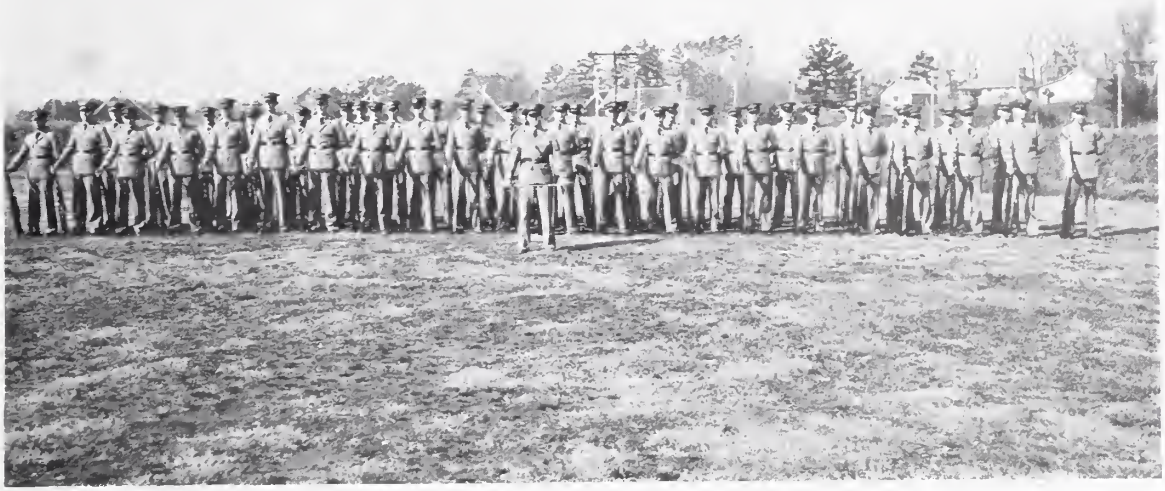

FIRST SERGEANT

Holman, R. L.

SERGEANTS

Bagnal, J. G.
Burgess, F. A.
Cave, P. H.
Hewitt, T. H.
Lee, D. D.
Martin, D. R.
Ward, J. J.

CORPORALS

Beaudrot, C. L.
Bell, J. U.
Burns, R. C.
Collins, C. J.
Hanna, W. J.
Knight, F. A.
Lynn, W. G.
Nalley, R. L.
Robinson, F. I.
Shuler, N. P.
Vance, R. B.

PRIVATES

Bennett, O. L.
Bramlette, J. I.
Brown, R. L.
Barnes, W. F.
Bethea, L.
Clifton, F. T.
Coggin, W. S.
Cato, C. P.
Clayton, C. N.
Cobb, W. C.
Collier, T. W.
Cato, E. L.
Cato, J. C.
Cooler, S. A.
Cromer, W. L.
Dove, J. C.
Day, P. S.
Faile, K. L.
Fellers, H. S.
Grimes, O. D.
Grimball, E. L.
Harvley, H. C.
Hook, F. W.
Hough, F. N.
Howell, E. L.
Huskey, O. R.
Haigler, H. C.
Harris, J. M.
Henry, W. H.
Johnson, P. D.
Jones, W. P.
Kizer, H. J.
Knigoff, M.
Kohn, D.
Kirkegard, H. B.
Lambert, J. M.
Lupo, J. W.
Lancaster, J. A.
Lemmon, F. M.
Lipscomb, J. L.
McKibben, H. A.
McMillan, O.
Mikell, W. H.
McNab, J. R.
Medlin, W. A.
Milam, W. M.
Munn, J. M.
McClanahan, M. T.
McConnell, C. M.
Patterson, E. R.
Parkins, R. A.
Quarles, J. C.
Riddle, B. C.
Robinson, E. D.
Richardson, D.
Sanders, J. W.
Satcher, J. A.
Shannon, F. S.
Staton, W. F.
Snider, D. M.
Turner, A.
Whitmire, H. C.
Wyeh, A. B.
Watson, C. W.
Woodward, J. H.
Young, M. S.

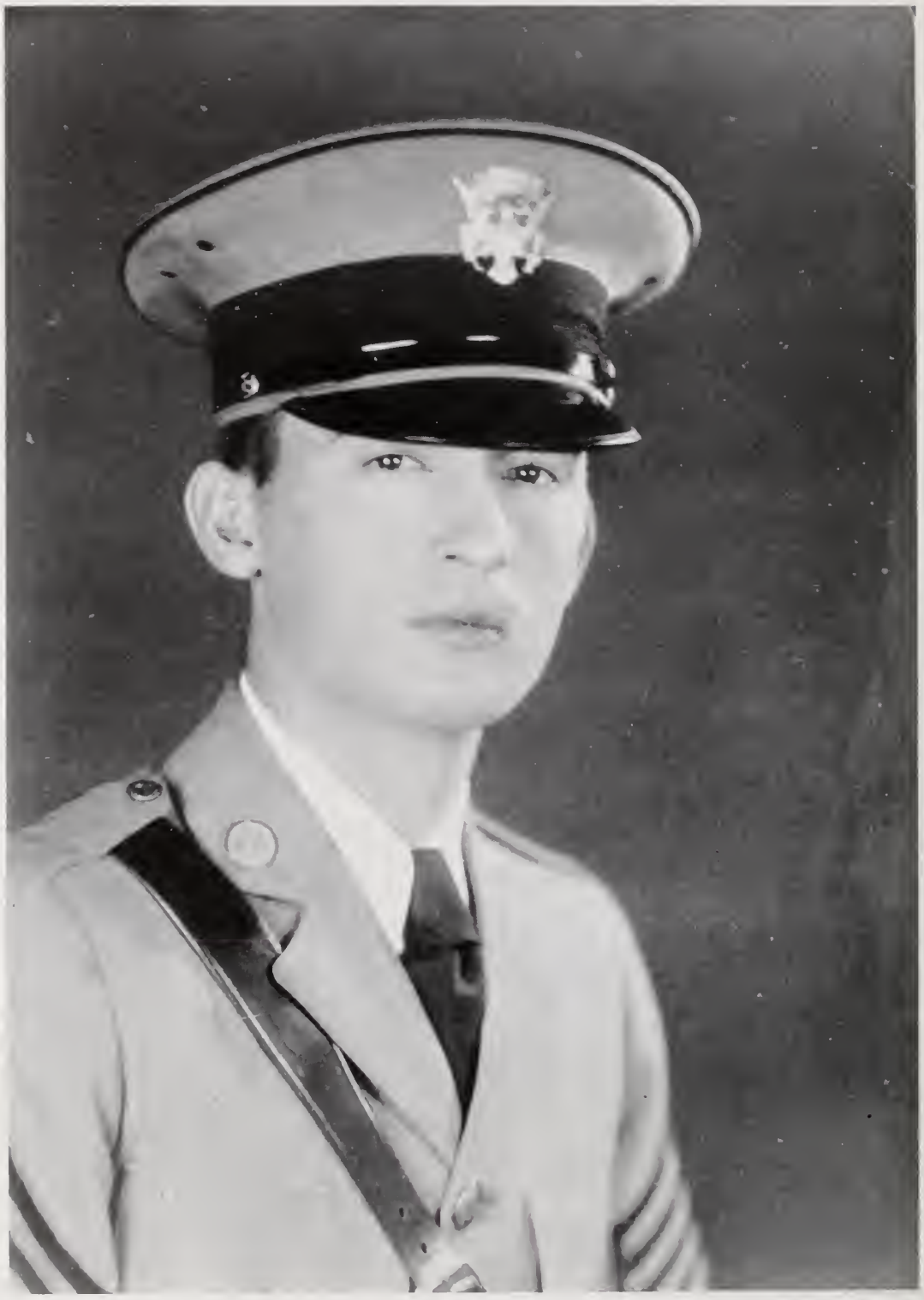

Major J. W. Talbert

SECOND BATTALION STAFF

Lieutenant Settle

Captain Sharpe

Garrison Arrington Kinard Martin Foster Tribble

COMPANY "E"

Captain Howle

Executive Lieutenant Mills

Lt. McAllister

Lt. Cox

Lt. McLeod

Lt. Hall

FIRST SERGEANT

Kinard, D. T.

SERGEANTS

Burns, C. F.
Clarkson, R. J.
Dunn, W. E.
Hunter, W. P.
Murphy, T. F.
Rogers, H. L.
Sease, G. A.

CORPORALS

Hill, D. M.
Hope, J. K.
Hunt, H. A.
Leverette, W. L.
Moss, W. D.
McIver, E. R.
Robertson, W. G.
Simons, T. J.
Taylor, W. H.
Wiggins, J. W.
Williams, A. E.
Yeargin, R. O.
Zeagler, J. M.

PRIVATES

Abrams, C.
Abrams, E. C.
Ackerman, W. E.
Andrews, L. M.
Barber, L. J.
Bickley, V. L.
Bishop, J. K.
Broadway, G. L.
Bryson, W. M.
Burgiss, W. H.
Bussey, J. L.
Craig, J.
Cox, J. J.
Cudd, A. D.
Davis, J. H.
Dilk, L.
Dobson, W. P.
Ferguson, H. M.
Fleming, L. B.
Forb, N. J.
Gentry, R. B.
Gibbs, J. G.
Goodson, J. W.
Gramling, O. S.
Harden, R. E.
Harvin, L. C.
Herbert, J. T.
Howze, W. K.
Huckabee, M. L.
Hunt, R. M.
Hux, C. F.
Johnson, I. N.
Jones, C. M.
Lee, O. A.
Leland, W. B.
Loiton, P. S.
Lynch, C. H.
Lynn, J. C.
Mack, J. L.
Mahaffey, D. M.
Martin, F. B.
Mayfield, G. W.
Moore, F. D.
Murphy, N. C.
Myers, J. I.
McCreight, D. W.
McGee, J. W.
McGee, T. E.
McKinney, W. R.
McLaurin, C. H.
Neal, J. R.
Norton, D. B.
Porcher, F. P.
Prickett, F. L.
Proctor, L. K.
Rauch, J. J.
Roach, S. B.
Rouse, J. D.
Rouse, J. T.
Royalls, S. T.
Sease, E. C.
Scott, W. L.
Stevens, D. H.
Tilden, A. J.
Tobey, T. L.
Wade, F. C.
Weeks, B. E.
Williams, E. A.
Willimon, E. P.
Workman, J. T.
Yonce, R. M.

COMPANY "F"

Captain Corley

Executive Lieutenant Drennan

Lt. Bowen

Lt. Adair

Lt. Rambo

Lt. Harrell

FIRST SERGEANT

Martin, B. C.

SERGEANTS

Beckham, H. B.
Chappel, B. P.
Floyd, C.
McLaurin, C. L.
Murph, W. S.
Stevenson, R. D.
Talley, J. F.

CORPORALS

Blakely, R. W.
Collman, W. W.
Evans, C. M.
Linder, W.
McCowan, C.
Pitts, S. H.
Riser, T. L.
Thompson, J. H.
Vaughn, R. S.
Pruitt, J. C.
Wills, R. E.
Scarborough, J. L.

PRIVATES

Allgood, B. A.
Batts, A. H.
Britt, W. L.
Betsill, W. L.
Bridge, A. W.
Biggers, H. B.
Bowh, P. F.
Byrd, H. M.
Brunson, J. B.
Boggs, H. Q.
Cummings, C. T.
Carter, W. R.
Cathcart, J. M.
Copeland, L. B.
Chapman, J. E.
Curry, J. H.
Dillard, W. W.
Davis, D. P.
Ewing, J. E.
Frey, G. N.
Free, D. A.
Fogle, G. E.
Gibson, G. S.
Goss, P. W.
Goodman, J.
Haddle, J. M.
Hughs, R. H.
Hammon, F. H.
Lanford, O. L.
Lewis, J. M.
Land, J. E.
Littlejohn, T. F.
Lightsey, E. O.
McDaniel, T. J.
Maddox, C. F.
McCravey, W. L.
Morgan, R. A.
McMahan, C. A.
Nalley, C. D.
Newberry, E. A.
Price, B. G.
Parker, E. C.
Page, T. N.
Rogers, L. T.
Rollins, A. P.
Strangi, T. S.
Stevenson, J. C.
Salley, C. M.
Skinner, E. G.
Seigle, S.
Suber, Z. H.
Tollison, A. C.
Wofford, B. W.
Walker, W. M.
Wideman, J. Y.
Williamson, P. S.
White, M. T.
White, O. M.

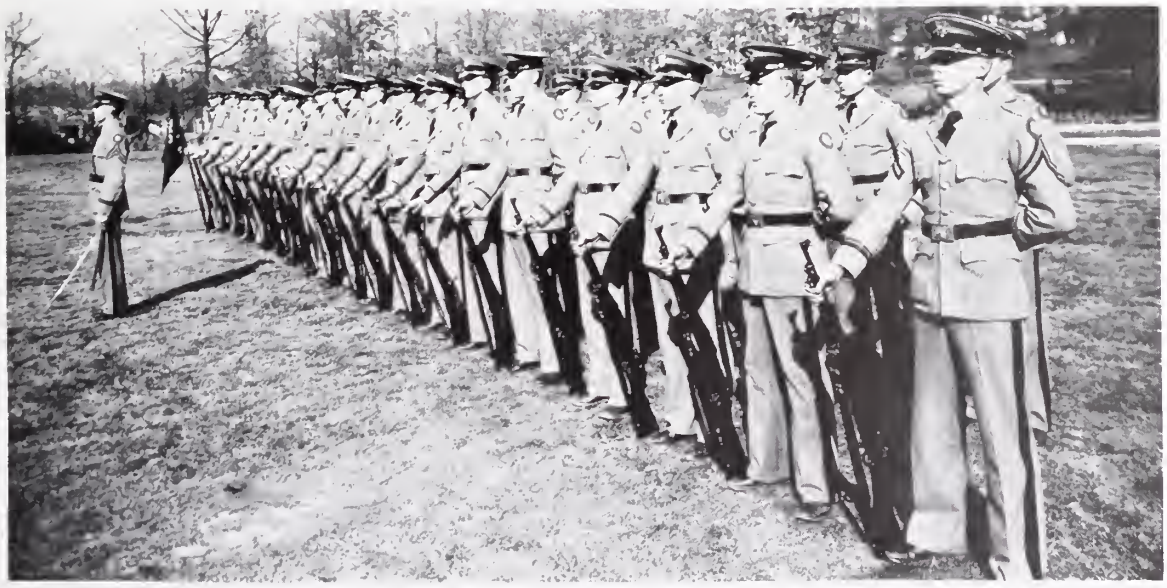

COMPANY "G"

Captain Bowen

Executive Lieutenant Dean

Lt. Wright

Lt. Long

Lt. Chavous

Lt. Horton

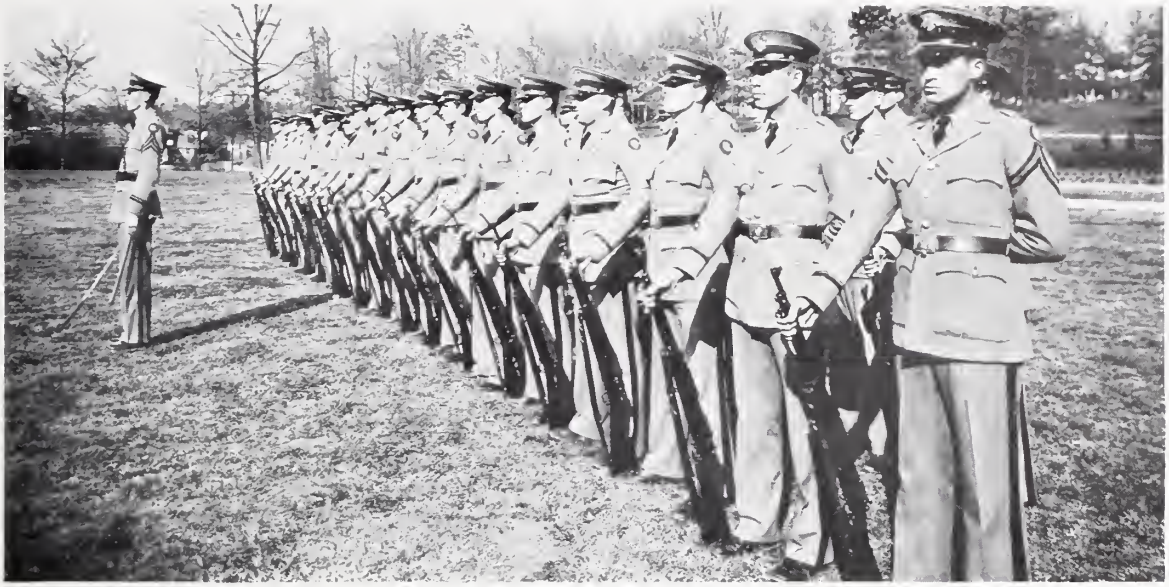

FIRST SERGEANT

Foster, J. L. O.

SERGEANTS

Davis, J. W.
Dickson, W. W.
Hicks, H. B.
Lindsay, R. H.
Robinson, J. F.
Walters, J. V.
Williams, W. R.

CORPORALS

Barney, J. N.
Berry, Y. R.
Blitch, M. S. J.
Cornl, T. P.
Copeland, F. P.
Cooper, R. C.
Day, J. B.
Edwards, F. W.
Ellis, J. R.
Fudgl, W. R.
Gilmer, E. D.
Hinton, C. M.
Hutcheson, J. R.
Self, M. B.

PRIVATES

Armstrong, L. S.
Avinger, J. J.
Barre, C. B.
Bowland, W. P.
Boggs, H. P.
Burts, A. F.
Burton, J. C.
Bowers, F. L.
Brown, J. D.
Caston, H. R.
Carter, C. W.
Cantrell, J. W.
Chaplin, G.
Chapman, V. G.
Chatham, J. H.
Clamp, F. W.
Davenport, H. B.
Dillard, E. E.
Durst, J. K.
Faddy, E. A.
Entrekin, W. G.
Gibson, W. H.
Gifford, H. E.
Haigler, H. D.
Howle, W. M.
Hudgin, L. M.
Jeffries, F. A.
Kent, A. P.
King, E. H.
Lawton, F. A.
Lewis, F. H.
Lee, H. D.
Lloyd, O. W.
Martin, J. F.
Mann, O. A.
McAlister, H. J.
Outz, J. B.
Payne, J. P.
Phillips, W. W.
Redwine, L. E.
Rogers, R. T.
Sharpe, F. J.
Suggs, L. D.
Simms, L. R.
Spencer, W. H.
Townsend, T. W.
Traynham, K. F.
Westmoreland, J. B.
Watson, K. M.
Wood, E. H.

COMPANY "H"

Captain Montgomery

Executive Lieutenant Neely

Lt. Sanders

Lt. Werts

Lt. Farish

Lt. Walker

FIRST SERGEANT

Tribble, W. F.

SERGEANTS

Cranford, M. R.
Gist, W. H.
Glymph, L. M.
Livingston, L. A.
McGrew, G. E.
McLees, W. H.
Watley, P. A.

CORPORALS

Carter, G. M.
Caughman, G. H.
Cummings, C. L.
Chavous, C. C.
Gibert, J. B.
Gladden, E. T.
McRae, A. C.
Nix, R. O.
Skardon, A. H.
Whitlaw, L. G.

PRIVATES

Alexander, C. D.
Blackwell, J. W.
Blanton, A. J.
Borroughs, P. C.
Brown, J. H.
Cathcart, J. A.
Caughman, J. S.
Chapman, R. D.
Cleland, R. I.
DeBerry, F. H.
Dellinger, E. S.
Dantzler, W. D.
Davis, C. A.
DePass, W. B.
Dozier, W. C.
Dowtin, W. W.
Duncan, W. T.
Ellerbe, D. C.
Fender, C. H.
Franklin, W. H.
Green, F. L.
Green, G. B.
Gilreath, H. J.
Harling, F. A.
Harmon, G. L.
Holder, W. S.
Hoffman, H. C.
Jacobs, L. T.
Jones, I.
King, R. E.
Kirkconnell, R. B.
Kneece, E. C.
Linder, V. F.
Lewis, J. H.
Maddison, J. R.
Mauldin, W. P.
McDonnell, H. L.
McLauren, J. W.
McDaniel, O. H.
McCutcheon, J.
Mauldin, W. O.
Mayfield, W. D.
Morrow, P. E.
Phillips, C. R.
Ross, C. W.
Smith, O. R.
Smith, G. L.
Smoak, R. P.
Scott, J. A.
Sharpe, D. K.
Sherman, J. E.
Simpson, C. F.
Spencer, F. A.
Sullivan, M. D.
Sorentrue, S.
Shipman, F. H.
Williams, V. W.
Wilson, H. S.
Whittington, J. C.

Major J. A. Weston

THIRD BATTALION STAFF

Lieutenant Mays

Captain Heefner

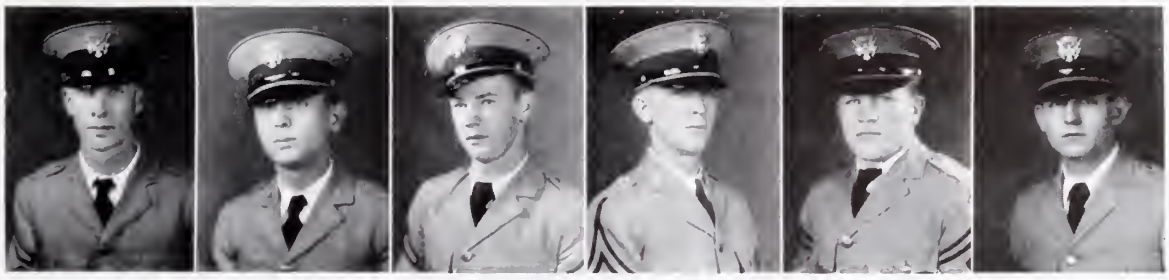

Ellerbe DuRant Strom Wray Moss Gore

COMPANY "I"

Captain Teague

Executive Lieutenant Ellis

Lt. Lawrence

Lt. Wilson

Lt. Blackwell

Lt. Hoffman

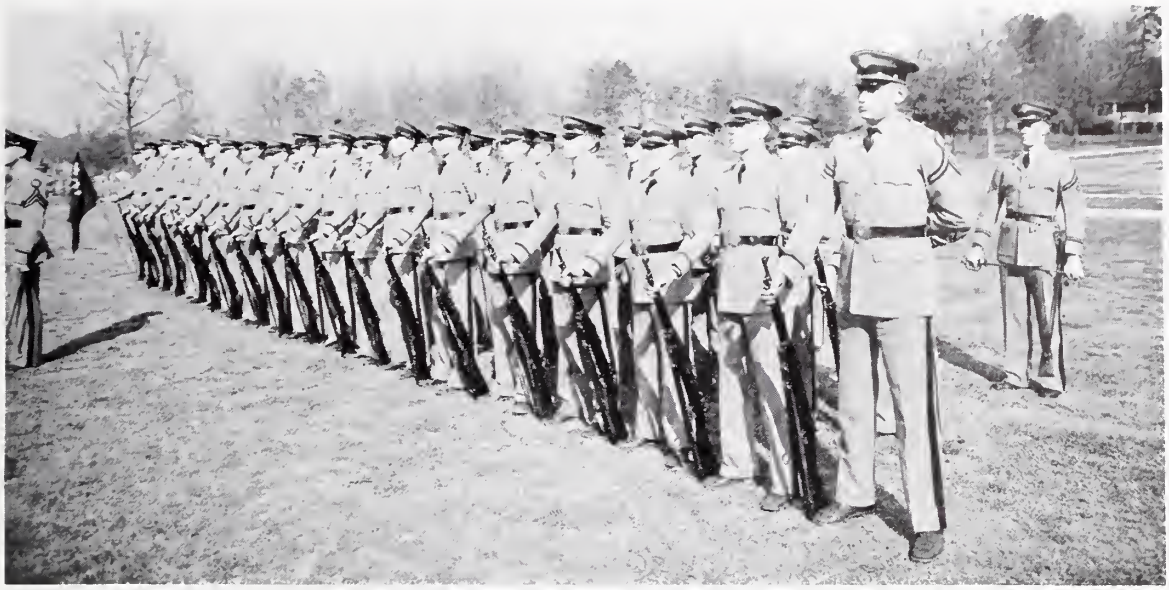

FIRST SERGEANT

Strom, L. D.

SERGEANTS

Coleman, J. R.
Flagg, M. B.
Fulmer, J. F.
MacMillan, W. R.
Rogers, H. M.
Webb, H. J.
Whetstone, G. V.

CORPORALS

Burton, W. J.
Derrick, W. E.
Dill, P. V. D.
Grey, F. M.
Knight, S. B.
McKain, L. N.
Moore, T. G.
Patterson, S. R.
Snowden, J. G.

PRIVATES

Allison, A. W.
Ballentine, E.
Barnwell, J. G.
Boynton, J. D.
Bruce, A. K.
Cole, B. M.
Cole, R. A.
Clyde, T. J.
Davis, L. A.
Densler, C. M.
Feagin, H. S.
Gibson, C. C.
Fleming, O. C.
Hartledge, J. R.
Harrison, C. C.
Hollis, C. H.
Howle, L. F.
Hyde, S.
Jackson, A. E.
Jenkins, H. N.
Leonard, D. O.
Lowry, S. E.
McCalla, J. W.
McCollum, H. A.
Miller, B. J.
Miller, R. T.
McMillan, J. T.
Morris, W. B.
Nathan, H. H.
Owings, H. R.
Platt, W. M.
Plowden, H. A.
Rainey, H. B.
Rice, R. H.
Russell, J. L.
Simons, D. E.
Senn, C. W.
Sloan, E.
Slade, A. L.
Smith, W. R.
Speer, R. L.
Stevens, E. A.
Shaw, E. B.
Timmons, S. T.
Tomlinson, H. W.
Toncray, D. W.
Wallinburg, W. G.
Wilson, C. H.
Woeford, W. L.
Wolff, S.
Workman, B. B.
Zeagler, A. K.

COMPANY "K"

Captain Fogle

Executive Lieutenant Fisher

Lt. Hogarth

Lt. Padgett

Lt. Hill

Lt. Sloan

FIRST SERGEANT

Wray, J. B.

SERGEANTS

Ballentine, J. M.
Crow, E. L.
Culp, W. R.
Martin, H. D.
Miller, M. G.
McGee, W. H.
Wertz, A. P.

CORPORALS

Cheatham, W. F.
Easterling, D. L.
Goodale, B. G.
Hankinson, J. E.
Morris, J. W.
McMeekin, T. G.
Robinson, G. W.
Steppe, J. T.
Witherspoon, J. H.

PRIVATES

Adams, H. M.
Allen, W. S.
Bailey, W. R.
Baxley, C. T.
Bissett, T. J.
Byrd, D. W.
Camp, M. J.
Clayton, H. A.
Connelly, H. P.
Cooke, F. N.
Dominick, C. B.
DuBose, T. S.
Duncan, F. Y.
Evans, J. D.
Fletcher, E. W.
French, R.
Griffin, H. D
Haseldon, B. F.
Haile, J.
Harrelson, R.
Hendricks, T. A.
Hightower, G. H.
Hoefer, C. B.
Latham, B. M.
Lee, J. D.
Martin, B. F.
Mobley, G. J.
McCall, A. E.
McElveen, R. J.
McGee, K. W.
McCrary, R. M.
McSwain, A. T.
McPhail, W. A.
Neuffer, C. H.
Niver, W. R.
Norris, P. T.
Odell, H. H.
Parkins, C. A.
Poats, T. G.
Pope, D. T.
Register, J. R.
Rochester, S. B.
Ross, J. Q.
Salters, L. B.
Seawright, C. A.
Seigler, J. L.
Stewart, J. H.
Solomons, W. S.
Sutherland, R. C.
Thackston, W. M.
Tindall, N. E.
Truesdale, F. C.
Verner, S. L.
Wells, H. B.

COMPANY "L"

Captain Johnstone

Executive Lieutenant Rogers

Lt. Ly

Lt. Kelly

Lt. Pritcher

Lt. LaBruce

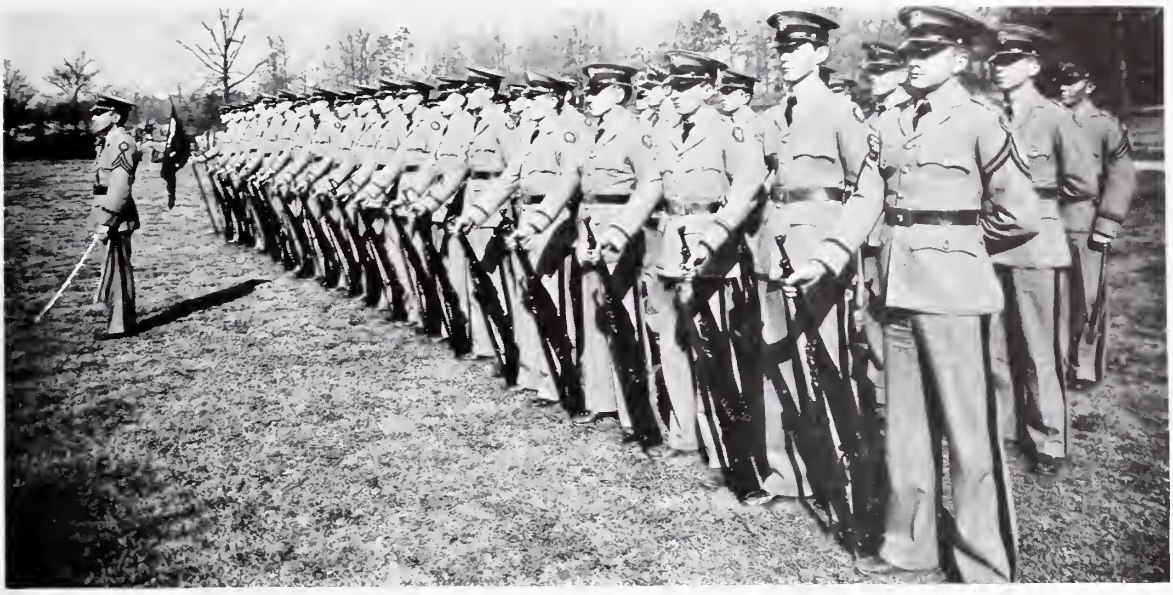

FIRST SERGEANT

Moss, C. S.

SERGEANTS

Decker, J. B.
Moore, E. C.
Pinckney, B. D.
Ready, E. L.
Reid, W. L.
Richey, R. M.
Wait, J. R.

CORPORALS

Dargan, H. G.
Greene, R. J.
Gandy, E. D.
LeMaster, G. W.
McMillin, C. C.
Shannon, J. K.

PRIVATES

Allen, N. W.
Adams, C. W.
Creach, C. H.
Chastain, R. L.
Coleman, L. B.
Cochran, J. L.
Coleman, I. L.
Cook, C. H.
Cooper, N. B.
Cureton, A. C.
Dickson, A. A.
Eden, J. E.
Ferguson, J. A.
Frazier, H. L.
Gassaway, H. B.
Gilreath, J. L.
Gordon, C. P.
Gunter, R. E.
Gibson, H. H.
Hills, T. J.
Hughes, W.
Knight, L. R.
Lewis, J. D.
Lyles, W. G.
Jones, J. E.
Johnson, N. Y.
Jordan, W. H.
Livingston, T. F.
Lowry, P. A.
Maddox, E. R.
Murphy, G. A.
Murphy, S. A.
Mahon, D. G.
Nolan, M. P.
Price, G. W.
Salley, G. S.
Salley, F. W.
Smith, W. G.
Smith, J. M.
Sloan, E. M.
Stuckey, R. S.
Tanner, T. W.
Taylor, J. B.
Turner, J.
Thomas, A. S.
Tomlinson, B. D.
Tripplett, W. L.
Williams, F. H.
Wyatt, C. D.

COMPANY "M"

Captain Cochran

Executive Lieutenant Woodson

Lt. Miller

Lt. Snowden

Lt. Beckham

Lt. Hughston

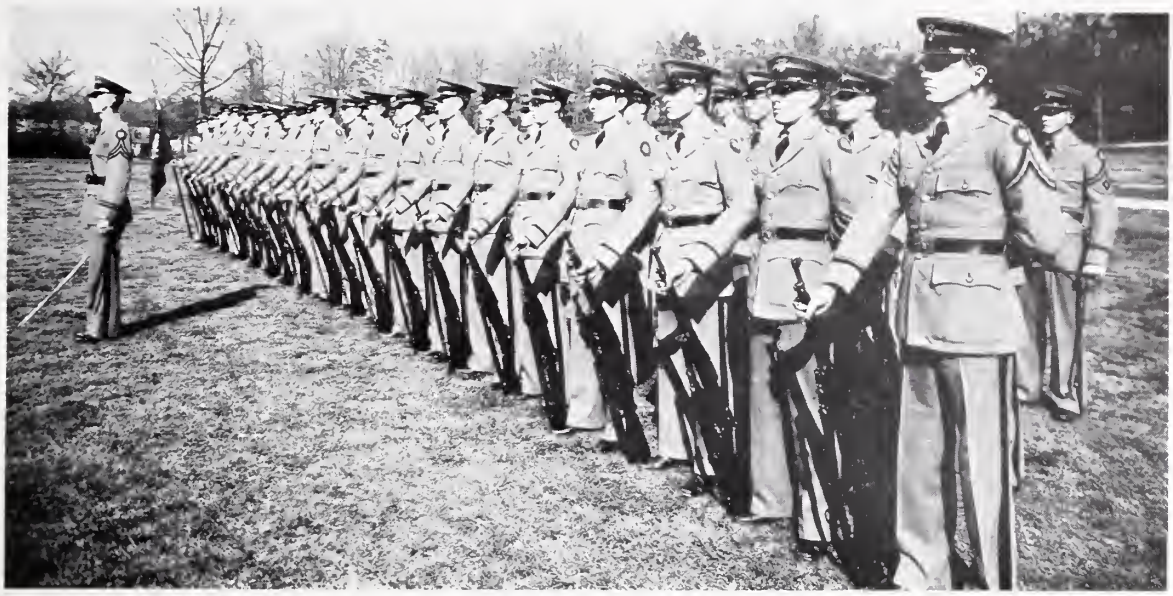

FIRST SERGEANT

Gore, W. E.

SERGEANTS

Bigger, E. W.
Constan, G. N.
Dorn, G. B.
Elliott, J. B.
Hollingsworth, F. W.
Myer, T. R.
Rivers, I. N.

CORPORALS

Copeland, J. E.
Harvin, L. H.
Parks, F. L.
Griffin, W. P.
Latimer, P. H.
Rawlinson, O. H.
Griner, J. F.
Parks, N. C.
Schirmer, F. B.

PRIVATES

Arant, J. A.
Campbell, T. E.
Cantrell, J. A.
Childers, B. F.
Cochran, J. W.
Cottingham, M. C.
Crane, V. M.
Christopher, T. D.
Dalton, R. S.
Davis, J. M.
Deloach, J. L.
Dillard, W. M.
Elmore, G. T.
Fike, C. L.
Franklin, B.
Freeman, J.
Geraty, J. R.
Gilliam, A. L.
Gresham, F. W.
Griffis, D. P.
Grigsby, J. L.
Grimball, P. C.
Ham, J. R.
Harlee, H. T.
Harris, W. W.
Hill, C. M.
Jeter, D. G.
Jones, G. C.
Kirk, H. L.
Koon, A. W.
Long, H. L.
Metz, W. D.
Moore, J. P.
Murray, J. G.
McCarter, J. W.
McCown, J. J.
McMeekin, M. P.
New, H. E.
Rice, J. E.
Roberts, R. W.
Seabrook, S. G.
Shedd, O. C.
Sherrill, D. D.
Smith, B. C.
Walker, L. L.
West, J. R.
Wheeler, H. M.
Wiggington, A.
Witherspoon, J. D.
Wyant, H. L.
Wylie, C. C.

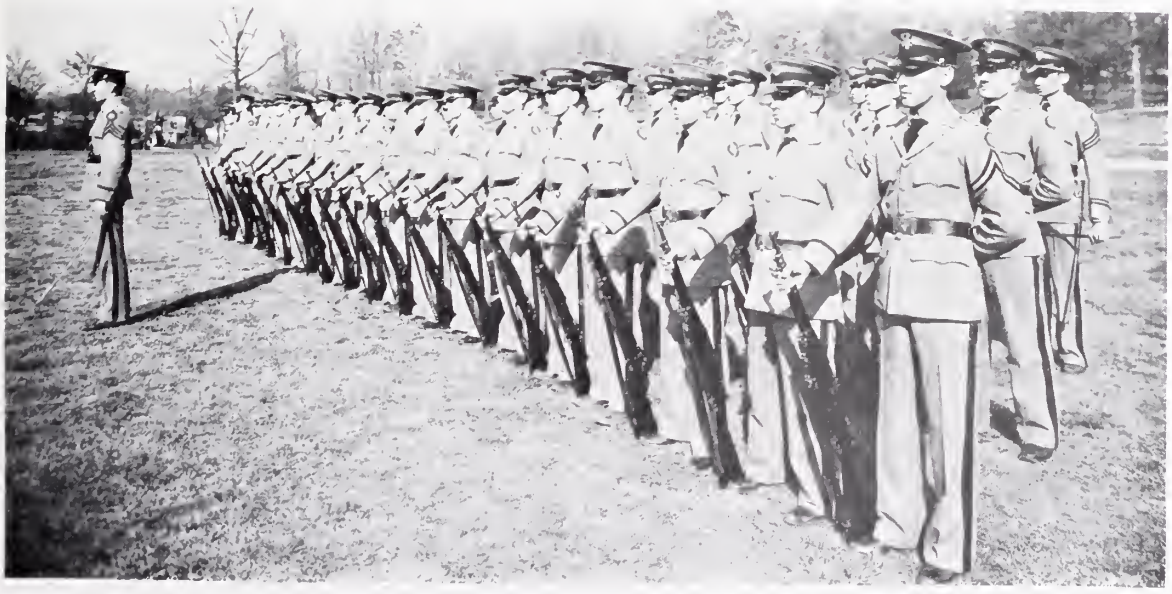

TO THAT GROUP OF MEN WHO IN FULFILLING THEIR DUTIES AS ARMY OFFICERS HAVE SERVED AS MILITARY TRAINING INSTRUCTORS; AND WHO HAVE ALWAYS SOUGHT TO INSTILL IN US THOSE VALUABLE PRINCIPLES OF MANHOOD TAUGHT BEST THROUGH THE COMBINED MEDIUMS OF CO-OPERATION AND DISCIPLINE, WE RESPECTFULLY DEDICATE THIS PAGE.

BEAUTIES

Miss Marvin Quattlebaum

Miss Virginia Mendenhall

Miss Fay Ball

Miss Lila Thurston

Miss Lois Meacham

Miss Dorothea Reynolds

Miss Theresa Hamby

Miss Marshall Richburg

Miss Cornelia Newton

Miss Georgianna Graham

Miss Claire Gamble

Miss Elizabeth Mularow

Miss Virginia Foster

Miss Mary Lou Kolkenback

Miss Elizabeth Nolan

ACKNOWLEDGMENT

The 1932 Taps Staff is grateful to Mrs. Julia Peterkin for her selection of the pictures presented in the Beauty Section. . . .

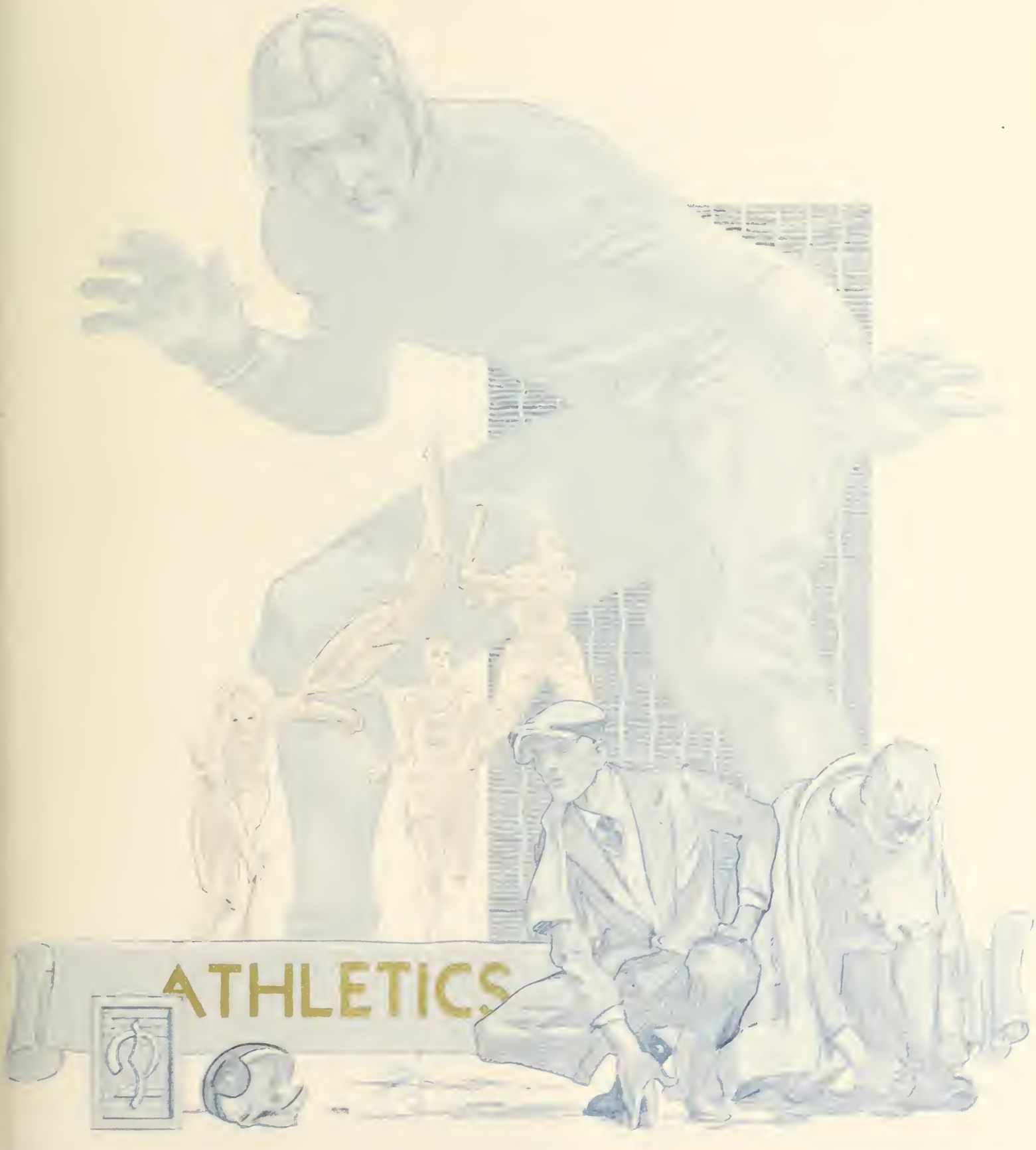
ATHLETICS

Jess Neely
Head Coach

COACHES

Howard

Heffner

Davis

COACH NEELY brought to Clemson a complete change in the coaching personnel. Bringing with them very impressive records, these men have done much to promote the athletic plans and success of this institution. Jess Neely gave careful consideration to every man who applied for the Tiger institution, and it is both his opinion and the school's that his was a wise selection.

Coach Davis, Freshman football and Varsity basket-ball mentor came to Clemson from Louisville High School where he had set up an impressive record among prep schools in that state. Davis played end at Southwestern, graduating there with a fine athletic record to his credit. A native of Tennessee, Coach Davis has done well in his adopted state, in all phases of his athletic endeavors.

Frank Howard came to Clemson directly from the University of Alabama, where for three years he held down a Varsity guard berth on Wallace Wade's incomparable Crimson Tide. As a star linesman in the 1930 championship team, he has reflected his ability to an astonishing extent in the Clemson forward wall.

Bob Jones, a native of South Carolina, was appointed to his post just prior to his graduation from Clemson. For three years Bob starred on the Tiger football and basket-ball teams, captaining the latter his Senior year. As an assistant coach he has strengthened his athletic reputation to a great extent. His Freshman basket-ball team dropped only one game the past season, which is quite an impressive record.

"Tubby" Elliot, an active Clemson alumni, and sponsorer of minor sports at Clemson, has done much to serve his Alma Mater in the role of both coach and business executive. His was the job of athletic financial executive during the playing season.

Jones

Elliott

Parker

FOOTBALL

FOOTBALL

SEPTEMBER 26 was a long-awaited day at Clemson. After months of skepticism, mixed hopes and optimistic expectations the 1932 edition of the TIGERS, for the first time under the tutelage of Jess Neely, took the field, engaging the Presbyterian Blue Stockings. The typical Clemson fight was lacking as some three thousand spectators saw the Bengals pushed to the utmost

FORDHAM, *Captain*
Center

to tie the Blue Hose 0-0. Harvin and Cooper took honors for Clemson, while Copeland and McNaul turned in a game for the Presbyterians.

Journeying to Knoxville on October 3 resulted in the worst defeat that the Tigers had suffered in

FORDHAM, *Center*

four years. McEver, Hug, Brandt, Kholhase, and Wynn, et al., proved unstoppable. The sixty minutes of play left the score in the one-sided figures of 42-0 favoring the Vols. In this game "Footsie" Davis proved his mettle when compared to the famous Tennesseeans. The Tiger still was not clicking; passes were erratic and unfruitful.

Led by the indomitable Priester, the Bengals hit their stride against N. C. State on October 10th. After many weeks of inspiring, and numerically,

MILLER, *Captain-Elect*

expensive guidance, Hook, Lambert, and Harvin tore the Wolf Pack line to pieces, while Priester skirted the ends for many yards. The team seemed to symbolize a Tiger on a field of Purple and Gold. It remained for Lambert to carry the oval

Furman Game

Bowles, *Guard*

over for Clemson's first score of the season, which was enough to win the game from the routed Wolves.

On the 21st of October, Johnny Floyd brought to Florence the best Citadel team in many years to engage the Clemsonites. Led by the slashing McIntosh and the wily Larkin Jennings, the Bulldogs sent the Bengals down in glorious defeat, 6-0. The line-smashing, passing, and punting of Frankie Clark featured the threat of the Tigers.

Again came the day for the Carolina Classic. After four successive years of victories, the Tigers dropped the highlight to the Gamecocks. Every player extended himself to the utmost, but it was just too much Clary, Hambright and Company.

Padgett, *Guard*

Losing by a three touchdown margin, the Tigers nevertheless showed their characteristic form, which was the best of the year excluding Furman. Clark, Miller, and Bowles featured this game.

Meeting the Oglethorpe Petrels on the home field, and as a few hundred spectators shivered in the stands, the Neely cohorts were defeated 12-0. It was the only major game played on the home

Harvley, *Quarter*

field, and served to give the Cadets a chance to see the team in action. Hook took the major honors in this game, with his unstoppable line-plunging and slashing off tackle smashes. Harvely also reached his top passing form, heaving several that were good for many yards.

November 7th found another game in the debit column. The V. M. I. team was outplayed for the first three quarters, then, by a stroke of fate, seven points were bestowed upon the Cadets.

Furman Game

Home-Coming Day

Miller played a nice game. His passing and punting were sure and long. The whole team functioned as a well oiled machine until the fatal score of the Virginians. This game was played before

HARVIN, *Halfback*

the usual crowd of Washington Alumni, who made the trip down to Norfolk for the occasion.

Clemson's gridiron history repeated itself in the game with Alabama at Montgomery. It seems

GRIFFIN, *Center*

that to lead the Tigers very far from their native haunts spells defeat in no uncertain terms. For four years national recognition rested on these out of state affairs. An avalanche of touchdowns gave Clemson its worst defeat in years. Rolling and surging with Cain, Long and Holley riding the whitecaps, the Crimson Tide washed out the minute resistance of the Bengals. Miller again

HOOK, *Fullback*

displayed his magnificent football instinct from his quarter position but to no avail. The spirit of the Tigers remained high, and even the usually unsentimental sports writers lauded the degree of fight shown to the bitter end.

Came the day of days, and the Purple Hurricane was no more. It dwindled to an unresisting breeze as the Tigers stopped all the lauded at-

SHARPE, *Tackle*

tacks with well directed and perfectly synchronized power and speed. Many Clemson warriors lived their football swan song in this game, and

SLIGH, *Tackle*

never has a sweeter song been written in word or deed to the school.

Bowles deserves the honorable mention of the performers. Fighting until he dropped, he was taken from the game only after he had contributed a masterly game to the credit of Clemson.

Harvin, playing his last game, reached his peak. Miller, directing the eleven knew no fear, and directed both defensive and offensive play in a manner creditable to any quarterback.

FLEMING, *End*

The season should not be mistaken as unsuccessful. Coach Jess Neely, beginning a season of tutelage under very adverse circumstances in so far as a large amount of material was concerned, succeeded in producing a football machine that came through in the last stages of the season as a hard fighting, well trained, well informed, and well developed squad.

Furman Game

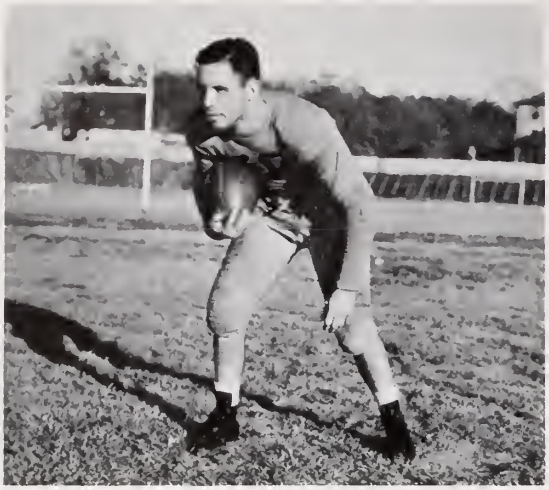

PRIESTER, *Quarter*

WERTS, *End*

SCORES

Clemson	0	Presbyterian	0
Clemson	0	Tennessee	42
Clemson	6	N. C. State	0
Clemson	0	Citadel	6
Clemson	0	University of S. C.	0
Clemson	0	Oglethorpe	12
Clemson	6	V. M. I.	7
Clemson	6	Alabama	67
Clemson	0	Furman	0

CAMPBELL, *Manager*

PATTERSON, *End*

Furman

DAVIS

McMILLAN

MONTS

DOZIER

GRIFFIN

WILLIMON

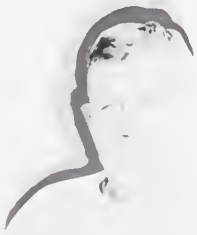

MOSS

CLARKE

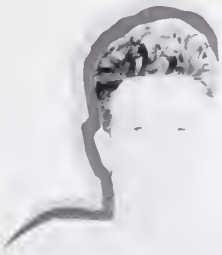

DYESS

ABELL

HOOK

PROCTOR

LAMBERT

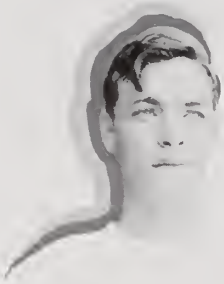

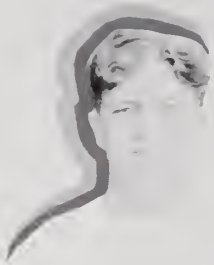

SHARPE

HEINEMAN

BURNS

ARMSTRONG

MILLER

FLAGG

HARVIN

CRAIG

COOPER

BASKETBALL

BASKET-BALL

CLARK
Captain

CALHOUN

BARRE

SMITH

THE Clemson basket-ball team enjoyed only fair success this season. The team fell far short of all preseason expectations. Out of twenty scheduled games the Tigers salvaged only six wins. No defeats were given any out of state teams, on the contrary, games were lost to eight foreign teams. The squad seemed to hit its stride late in the season and won four of the last six encounters.

With practically the whole squad of 1930 returning, the Tigers began practice early in December. Only two men, Crain and Gibson, forward and center, were lost. Two Sophomores, Simons and Sherman, filled these positions, while Craig, Davis, Clark, Calhoun, and several others rounded out the aspirants.

Launching on its Conference campaign, the Tigers lost their first encounter to Kentucky. The Bengals failed to hit their stride during the entire game.

Tackling the ancient rival, Carolina, in a set of two games, the Bengals divided the pair. In the Bengal victory, the winning points were scored by Clark in the final seconds of the extra period.

Swinging in a Southern tour the Kentucky Wildcats again put the Clemson basketeers on the spot for a decisive win. Simons and Wood played heroic parts in the classic, but were unable to save the day.

On the home court the Bengals routed the P. C. quintet. Sherman was high scorer with ten points to his credit. The floor work of Simons of Clemson and Adams of Presbyterian featured the encounter.

After revamping his aggregation, Coach Davis sent his charges against Furman. With Wood and Craig filling the shoes of Clark and Davis, the Tigers reached a degree of speed and efficiency unattained at any time during the season.

Led by the fleet and elusive Strickland, the Georgia Bulldogs administered their second defeat to the Clemson cagemen. Clemson jumped into

BASKET-BALL

a four-point lead early in the game, but were unable to maintain their momentary advantage.

Meeting the Citadel five at home, the Tigers chalked up another victory. Sherman took the honors of high scorer while Calhoun played a stellar game at his forward position. Sherman scored eight of Clemson's nineteen points.

Displaying a fighting spirit that has long characterized the Clemson teams, the Tiger next tackled Furman in Greenville. Calhoun's offense, Clark's defense, and Sherman's floor work, coupled with the rangy Simons, went to make a game long to be remembered by all the spectators. An extra period gave the victory to the Baptists by a two-point margin.

Winding up the season in a blaze of delayed form and flash, the Tiger five turned back the Wofford team in a fast game which knocked the Methodists from their claim to the state championship. Sherman ended his season with a well played game, showing him as one of the most potential of Clemson's basketeers.

Ending their careers this season are Captain Clark and Pat Calhoun. Clark has been a Varsity letter man for three years and served as captain this past season. His defensive guarding and conservative offense will be missed when the season brings another schedule to Clemson. It is possible, however, that some of the promising Sophomores can be trained to fill his shoes. Clark has played wonderful ball during his whole career, and has always stood high in the comparative ratings of the state.

The graduation of Calhoun leaves quite a hole in the forward positions. Calhoun's play has always been characterized by his fleetness, coupled with his natural ability and a good eye for the basket. In him Coach Davis is losing a valuable man.

Simons and Sherman share the honors for new men playing their first year of Varsity ball. Sherman's speed and brilliant shooting have made him a constant threat. At the end of

Davis

Craig

Simons

Sherman

BASKET-BALL

Wood

Davis

the season he stood second in the scoring record of the state. Already he has written his name in South Carolina sporting history and promises to enjoy an enviable court career.

Simons has always played his game all over the court. Never seeming to tire, he has been Clemson's chief threat in offensive tactics this year. At both center and forward he has turned in good games. Being only a Sophomore, much is expected from him before he leaves this school.

C. A. C.	27—Royal A. C.	25
C. A. C.	25—University of Kentucky	43
C. A. C.	18—Tennessee	23
C. A. C.	24—South Carolina	22
C. A. C.	23—South Carolina	31
C. A. C.	43—P. C.	28
C. A. C.	27—Wofford	28
C. A. C.	19—Furman	23
C. A. C.	18—Furman	24
C. A. C.	28—Wofford	23
C. A. C.	26—Georgia	41
C. A. C.	40—Jewish A. C.	42
C. A. C.	25—Florida	36
C. A. C.	33—Florida	36
C. A. C.	16—Georgia	40
C. A. C.	31—South Carolina	22
C. A. C.	22—South Carolina	24
C. A. C.	19—Furman	23

BASEBALL

BASEBALL

PRIESTER
Captain

HOFFMAN

FORDHAM

RHINEHARDT

OPENING the season with a landslide victory over the famous Newry nine from the Newry Mill, the Tigers swung into the official spring pastime with a flood of runs. Playing under the veteran Joe Guyon and led by Captain Nat Watson, the Tigers displayed mid-season form in a barrage of well-placed hits.

Tackling the Anderson pro team as their next bit of preliminary seasoning the Tigers took the long end of 10-0 count. This team was coached by their old coach Joe Guyon.

Carolina suddenly took on a winning streak and trounced the Tigers in a slow game to the tune of 10-1. Clemson's tally came after Fordham had tripled in the third and came home on a single. In this game Joe Decker pitched and allowed but nine hits, but his support was rather weak and these were converted into ten markers.

Meeting Davidson in a battle on Riggs field, the Tigers put the game away early in the second frame by scoring three runs. With Davis hurling, the Davidsonians scored four runs in the ninth when he weakened momentarily. The Tigers had succeeded in rounding the bags many times however, and the game ended with the Bengals on the long end of a 14-4 score.

In the next game Joe Decker came into his own and entered the Clemson hall of fame by crashing out a single in the ninth to score two runs and win his own game. Neely, who had now replaced Guyon as coach, played his cards well in this game. Coming to the last inning with the Tigers trailing one run, Proctor doubled, Cook walked, Kearse subbed for Joyce, and advanced the two on a sacrifice, Rhinehardt was passed, and this filled the bases. Decker then sent a fast one down the side line scoring two men.

Meeting the Citadel in the next game, the Tigers took the cadets into camp in one of the fastest games played on the local lot. Davis was on the mound for Clemson, and pitched

BASEBALL

a perfect game until the eighth inning when the Bulldogs took him for two hits and one run. The Bengals gathered twelve hits and converted them into six circuit trips.

In their final game Clemson dropped her chance at the state championship to the Carolina Gamecocks. In a loose and inconsistent game the offering of Davis was taken for nine hits and five runs. The Tigers had a tough time getting an eye on Outz's fast ball. Never once did his control waver until the final out.

And thus with the end of the baseball season at Clemson did athletics quiet. The ump had called his last strike, the starter had sent the last of his sprinters up the cinders, the golfers hung up the clubs, and the racqueteers sent their last volley over the net.

Although nothing has occurred that is so remarkable this year, the records compiled by the various teams have been satisfactory. The past is behind us, an expired year, and the future awaits us, very much alive to those who may not have fared so well.

1932 SCHEDULE

Newberry at Clemson
P. C. at Clemson
Erskine at Due West
Carolina at Clemson
Davidson at Clemson
Carolina at Clemson
Erskine at Clemson
Davidson at Clemson
Carolina at Columbia
Carolina at Columbia
Citadel at Charleston
Citadel at Charleston
Newberry at Newberry
Citadel at Clemson
Citadel at Clemson

PARKINS

PROCTOR

DAVIS

DECKER

BASEBALL SQUAD

Jess Neely . . . . . *Coach*

Buck Priester . . . . . *Captain*

Catchers—

Procter

Fordham

First Base—

Rhinehardt

Third Base—

Hoffman

Pitchers—

Burgess

Rivers

Cheatham

Second Base—

Kearse

Sherman

Short Stop—

Gibson

Outfielders—

Priester

Clark

Parkins

Managers—

McDowell

Bagnal

Martin

TRACK

Webb

Neely

Harvin

Whitmire

TRACK

LED by the redoubtable Captain "Mink" Lineberger, probably the best distance man to ever trot the Clemson cinders, the track and field men swung into action against Georgia and dropped the meet which was very fast. In spite of the wet track, Lineberger won the mile event with a time that lacked but one second of tying the state record set by himself in 1929. Adams, showing a clean pair of heels, took the 440 in 54.6. Hogarth also set up good time in winning the 880, while Martin took second place. Training for amphibian service would have been very valuable in this meet. Coln placed second in the shot and discus, while Wilson and Patterson placed first and second, respectively, in the javelin throw.

Considering the wet track the times set up in this meet were unusually fast. The team was also slightly stale, having suffered from the quarantine for several months.

Meeting Tennessee in their next conference tilt, the Bengals were defeated by a 73-55 margin. Captain Lineberger took the major honors for Clemson, winning the blue ribbon in the mile and 880. He literally burned up the track in the half-mile, stepping the distance a split second higher than the state record of Newman, who set the pace at 1:59.9 in 1926. Clemson took first place in the century with Armstrong breaking the tape. Coln won the discus with a toss of 122 feet. The relay team composed of Martin, Adams, Blakeny, and Rivers took first place in this event.

From the showing made in the first few meets of the season, Coach Frank Howard, who has succeeded Jules Carson as track mentor, bids fair to produce an enviable squad of cinder artists.

Lynn carries on true to all expectations, having already lowered the state record for the one hundred yard dash, and is giving keen competition to all comers on the two-twenty dash.

Curry's pole vaulting has thus far enabled him to top all state competitors. His twelve feet and four inches won second place in the meet with

TRACK

the University of Georgia which was the official opener of the season.

Stoudemire, on the high hurdles, has come to the front, and has but one more point to annex before he is eligible for the coveted Block "C".

Ed Gilmer, a Sophomore, is showing promise as a coming star hurdler.

This season concludes Whitmire's career as a low hurdle man. He has been the mainstay in this event for almost two years.

As a whole, the squad's greatest weakness is in field events. This is largely due to the loss of Reuben Siegel, who was considered as a most promising mainstay with the shot and discus.

The Freshman squad shows all indications of repeating the performances of last year's Freshmen, and it is anticipated that it should again lead by a safe margin in the annual state meet.

In the initial meet of the season against Presbyterian Freshmen, Jimmy Lipscomb has set a high mark for himself by copping two first places, a second place, and one third. The whole squad performed meritoriously, showing especially good form in the sprints, on the hurdles, and on jumping.

SOUTHERN CONFERENCE RECORDS

Baskin—Auburn
120 yard hurdles—15 seconds—1926
Brownlee—Duke
220 yard hurdles—24 seconds—1931
Hamm—Georgia Tech
100 yard dash—9.8 seconds—1925
Elliott—University of N. C.
1 mile—4:21.2 seconds—1926
Joyce—Alabama
440 yard dash—49 seconds—1931
Hamm—Georgia Tech
220 yard dash—21.2 seconds—1928
Gess—Kentucky
880 yards dash—1:55 minutes—1928
Pritchett—North Carolina
2 mile—9:47 minutes—1928
Swart—Virginia
Shot put—47 feet 7½ inches—1931
Stewart—Auburn
High jump—6 feet 3 inches—1931
Lund—Virginia Polytechnic Institute
Discus—136 feet 6¼ inches—1928
Hamm—Georgia Tech
Broad jump—25 feet 6 inches—1928
Alabama Team
Mile Relay—3 minutes 22.3 seconds—1931

MARTIN

PATTERSON

THOMPSON

SIEGEL

TRACK

Stoudemire

Boulware

Rivers

Armstrong

Tennessee took ten first places while Clemson captured five. Corbett, of the Vols, was high scorer of the meet with twenty points to his credit, along with four places. He captured the 120 high hurdles, the pole vault, the broad jump, and the 220 low hurdles. This performance overshadowed even that of Dickens, of Georgia, who had the week before captured sixteen points for his school in the meet with Clemson.

In a dual meet with Carolina, featuring both the Varsity and Freshman teams, the Tigers handed the Gamecocks defeats in both departments. Carolina took the lead in the start and held it for the greater part of the meet. With only one event remaining and the Carolinians leading by five points, the Tigers, with their backs to the wall, swept down and around the mile to take all three places in the event. Captain Lineberger again took first place in both the mile and half-mile. After two false starts, Armstrong took first place in the 220, and later on in the meet placed first in the 100-yard dash. Adams took first place in the 440, while Justus was winning the broad jump. Coln took first in the discus and second in the shot put. Hughey starred in the shot put event, heaving the iron ball 42 feet and one-half inch. He later surpassed the old mark by more than a foot.

Clemson was well represented at the state meet in Clinton, giving the favorite, Presbyterian College, plenty of competition in all events. Captain Lineberger set a new record for the mile, breaking his own record of 1929, and set a hard pace throughout the entire meet for the whole squad. Through his supervision the whole group of tracksters gave a good account of the school.

The meet was won by Presbyterian, Carolina taking second place and Clemson third.

For the first time in a number of years Clemson put a Freshman track

TRACK

team in the field. From the results of a few meets with state teams, much is anticipated from the Rat cindermen. There were several men who showed unusual promise. Lynn set an unusually fast pace throughout his, stepping the 200-yard dash in 22.9. Sephens also hit off the century in a shade over 10, showing a very outstanding promise, but failed to return to school this year. Curry's showing in the pole vault was a high point of the season, and he climbed to 11 feet before the season was over.

Freshman meets with two high schools and with Carolina Freshmen resulted in victories for the Cubs. Lynn was the shining light in all meets. Latimer showed an unusual burst of speed in a Freshman-Varsity meet, nosing out the Varsity man, Hogarth, by a few feet.

With this same Freshman team, Coach Carson climaxed the season by stepping on the State meet field in Clinton in full strength and easily winning the meet by a large margin. Lynn's time on the 100-yard dash was 10 seconds flat, and the squad carried away ten first places.

Coach Carson did not send the entire squad to the Southern Conference meet, however, Adams, Lineberger, and Coln of the Varsity squad were entered in their respective events. Running on a wet track neither Lineberger nor Adams placed in points for Clemson, and Coln was outclassed in his events.

An almost continuous quarantine caused the track team to suffer because of the several meets that had to be cancelled, and there was a resulting staleness when the team should have been at its peak of training. Clemson at one time had an excellent chance of wresting the state championship from Presbyterian, but with so many odds against him, Coach Carson's proteges did not come up to preseason expectations. Several outstanding men will be graduated, no more to race the cinder path in Clemson's be-

TRIBBLE

LATHAM

LYNN

FULMER

TRACK

LATIMER

CURRY

ROBERTS

HOGARTH

half, but with a very good array of material joining Varsity ranks from the Freshman squad, and careful training, the trackmen should enjoy a successful season.

STATE TRACK RECORDS

South Carolina Intercollegiate Track and Field Records

Ritchie—Presbyterian
100 yard dash—9.9 seconds—1930

Ritchie—Presbyterian
220 yard dash—22.2 seconds—1930

Roy—Clemson
440 yard dash—50.8 seconds—1926

Newman—Clemson
880 yard dash—1:59.9 minutes—1926

Lineberger—Clemson
1 mile—4:37.2 minutes—1931

Andrews—Clemson
2 mile—10 minutes 13 seconds—1929

Timmons—Presbyterian
120 high hurdles—15.5 seconds—1928

Meeks—Furman
220 low hurdles—25.8 seconds—1926

.....—Presbyterian
1 mile relay—3:27.2 minutes—1931

Bostick—South Carolina
High jump—6 feet 3 inches—1931

Hogrefe—Presbyterian
Broad jump—22 feet 9¼ inches—1927

O'Dell—Clemson
Pole vault—12 feet 4¾ inches—1927

Hughey—South Carolina
Shot put—41 feet 3 inches—1931

Smith—Furman
Discus—129 feet 10 inches—1926

Smith—Furman
Javelin—177 feet 9¾ inches—1929

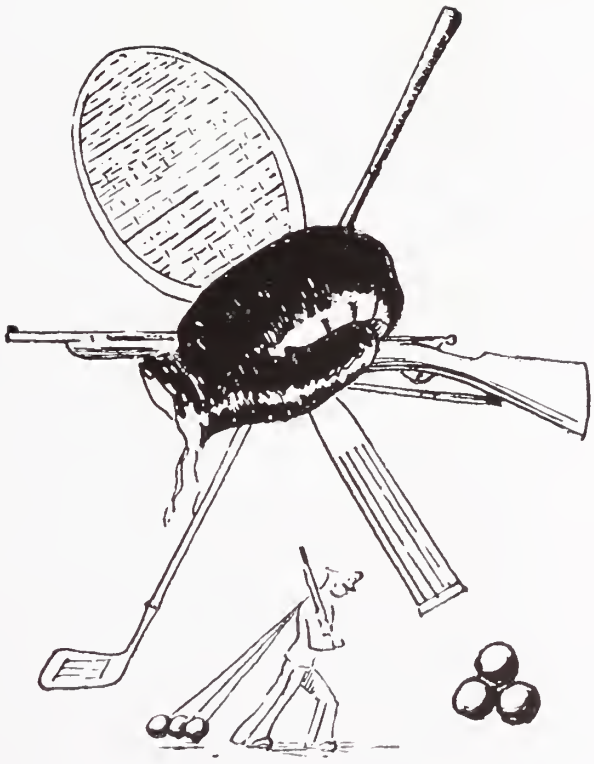

MINOR SPORTS

BOXING

SIEGEL
Captain

CANNON

HANKINSON

BANE

WITH five letter men returning the Tiger boxers, under the expert guidance of Captain Heffner, entered training early in December. An ambitious schedule was arranged with several of the leading Southern squads. More enthusiasm was shown over boxing than any season heretofore, and as a result, this team ended the year with the best record of any team in Tigertown. Led by the Jewish Juggernaut, Reuben Siegel, captain of the squad, the Bengals, after a month of intensive training met the North Georgia Aggies in their debut fights. In winning nine out of eleven of the bouts, the Tigers showed the results of their intensive training and the guidance of the new coach. Lide, Clemson featherweight, fighting his first Varsity battle easily defeated Thompson with a barrage of well-timed blows. In the bantamweights E. Sloan put English on the canvas three times in as many rounds, winning by a large number of points. Crow, Tiger featherweight, won easily from Hillard. Moore, Tiger welterweight, knocked out Keith of the Aggies in the first stanza. Cowherd, Clemson, lost to Quillan. Blitch won from Wood as did Cannon over Greason. Bane and "Battling" Sloan lost their fights by small margins.

After a series of stiff eliminations the Tigers met the leather-pushers from P. C. In eleven fast bouts, six of which were exhibitions, the Tigers were victorious, winning by a six to four count. Quite a large crowd was on hand for these scraps, and the boxers received more cheering and praise than has characterized the mitt-men in the history of the sport at Clemson. In these fights, Henley, Clemson, won from Ferguson, of P. C. Medlin, Tiger middleweight, won over a teammate, Bryan, in an exhibit of good fighting. Blitch won from McCaskill, Sloan won from Dunlap, Parker, P. C., welterweight, gained a decision over Bane; Caskey, P. C., won over Hankinson, while Cannon lost a slow fight to Sims. The two forfeits brought Clemson to the winning total.

BOXING

Tackling the ancient rival, the Gamecocks, the Tigers were turned back with a four to three decision. This was the first defeat of the season. Lide lost to Scott, Carolina bantamweight. Moore dropped his fight to Brailsford in the featherweight class. Bannister was defeated by the referee and J. Scott in the welterweight class. Cannon won from McCravy of Carolina in the middleweight fight. Megginson, Clemson, light-heavy, knocked out Willard. Captain Siegel put DeVaughn, Gamecock heavy, into rout and took the decision. Meeting the Florida pugilists in Greenville, the Tigers gave that city their first taste of intercollegiate boxing by whipping the 'Gators in a four to three count. Lide won from Perez, Bane took the long count from Williams, Florida welterweight, Cannon won from Todd in a fast battle, Megginson, Tiger light-heavy, lost to Davis, Siegel clinched the meeting by winning from Bilinski in the last bout. This was a fine victory for the Bengals, and Greenville seemed to like the sport very much.

Winding up the season with a meet with the Citadel, Captain Heffner's proteges defeated the cadets decisively, five to two. Lide came through with a victory, Jack Blitch knocked out Moore of Clemson, Sloan defeated Miller, while Bannister out-boxed Wehlborn in a fast bout. After carefully training their crack heavy down to a light-heavyweight, the Citadel was defeated in this bout as Megginson outboxed and outfought Holland, Citadel captain.

The Tiger boxers failed to place in the Conference. Lide won his first fight, but lost to Lee of W. & L., Moore was knocked out by Jones of Miss. A. & M., and Sloan lost to Sides of Duke, while Norton of L. S. U. floored Megginson. Cannon won from Gill, but lost to DuBuys of Tulane, Siegel lost to DeVaughn of Carolina. Too much commendation cannot be paid Captain Heffner, an unpaid coach who set up quite an impressive record this season. He has elevated boxing to unknown heights at Clemson, and as a result has the heartiest support of the student body.

SLOAN

GERATY

MOORE

BRIGMAN

BOXING

McCreight	Medlin	Huckabee	Blitch	Griner
Bryan	Cowherd	Neuffer	Moss	Lide
Banister	Sloan	Fudge	Henley	Constan

RIFLE TEAM

Captain Kron
Coach

J. A. Weston, *Captain*

THE Rifle Team launched on a very successful season. Around twenty men fired regularly on the range, which was almost double the number firing in years gone by. Having put the range in the most modern condition possible, Captain Kron was rewarded by seeing his proteges take shape rapidly and go through the season with flying colors.

A number of telegraphic matches were fired along with shoulder to shoulder matches with Wofford, Citadel, and P. C. Firing in the Fourth Corps Area match the Clemson team amassed 3,629 points out of 4,000 in the four positions which placed them second in the meet. Shoulder matches with P. C., Citadel, and Wofford resulted in victory for the Bengals. Many other telegraphic matches, chief among them the match for the Hearst Trophy, gave the Tigers a very creditable season.

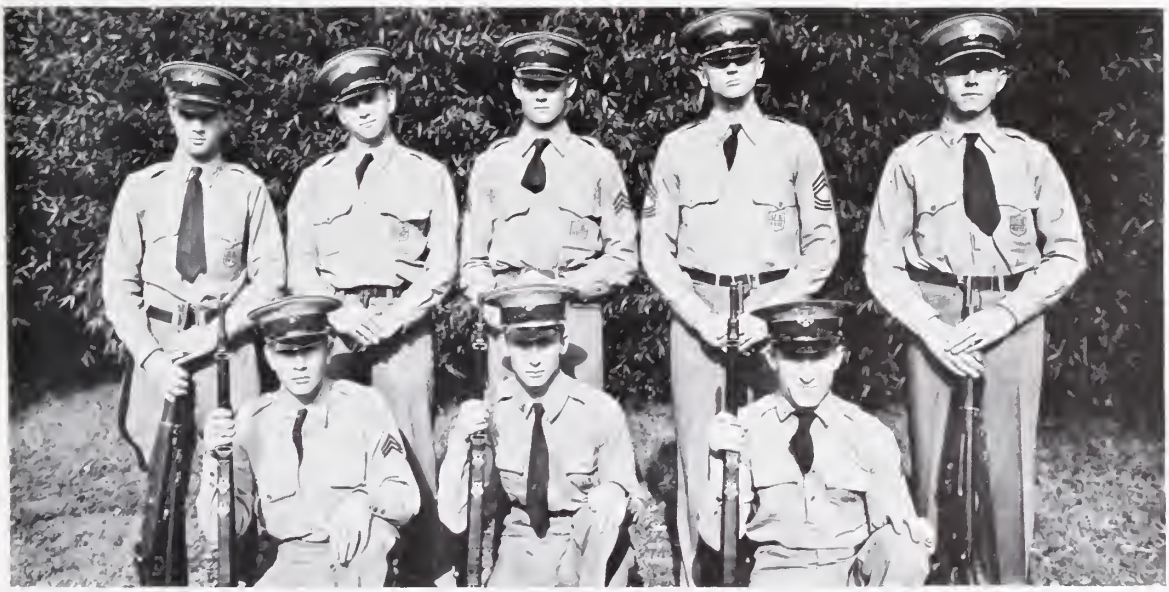

Johnstone Bethea Coleman Morris Wyant
Whitstone Weston Hunter Littlejohn

SWIMMING TEAM

Hyde

Gilland

Fisher

Rollins

Holtzendorff
Coach

WITH the co-operation and coaching of Mr. Holtzendorff, the tank team sailed successfully through a stiff season, and finally taking two second places at the Conference meet. The schedule was the hardest undertaken by a Clemson aquatic team, and both the team and the coach deserves a full share of credit.

Crutchfield and Jarrard, along with Rollins took care of the free style events while Fisher and Hyde covered the speed events. Bozeman with his fast backstroke and Gilland and Jarrard doubling on the dives rounded out the squad.

Tackling the aquatic aggregation from Georgia, the Tigers suffered a defeat in their initial waterbreaking. Georgia took six first places and four second ribbons which mounted their points just above the Tiger's record. Two weeks later the Bengals met Georgia and Emory and dropped both meets by a small margin. Rollins rolled up approximately twenty points in these matches which gave him the high point laurels for the Tigers. Came the Conference meet in Atlanta, and Clemson's best gave them but two second places. Running rough shod over all competition, the 'Gator swimmers took the meet by a long score. Rollins took second place in the 220 and Fisher took second in the 440, which were Clemson's only scores.

GOLF

DASHIELL
Captain

THE Clemson Golf Team, in its second year of activity, enjoyed a successful, though comparatively short season. The season opened with a meet with Emory in Atlanta. The Tiger putters were defeated to the tune of 9-5. Dashiell and Moss turned an unusually low score in this match. The next match brought together the drivers from Furman who also took the Bengals into camp by a small margin. A return match on the Clemson links went to the Tigers, evening the score. Wofford suffered two defeats in quick succession, from which the Clemson golfers traveled to P. C., to take another foe into camp.

Moss, Dashiell, Ramseur, and Johnstone formed the nucleus for the team. All shot nice scores this season, setting up a good record in the state golfing annals.

This team is another minor sport which is entirely self-sustaining at Clemson. There is also little backing from the students, but despite these handicaps, the team won four out of six scheduled matches this season.

JOHNSTONE

CAUSEY

MOSS

WATLEY

CHEER LEADERS

SARTOR DOVE CONSTAN

McLAURIN MOZINGO LAWRENCE

H. M. Clark
President

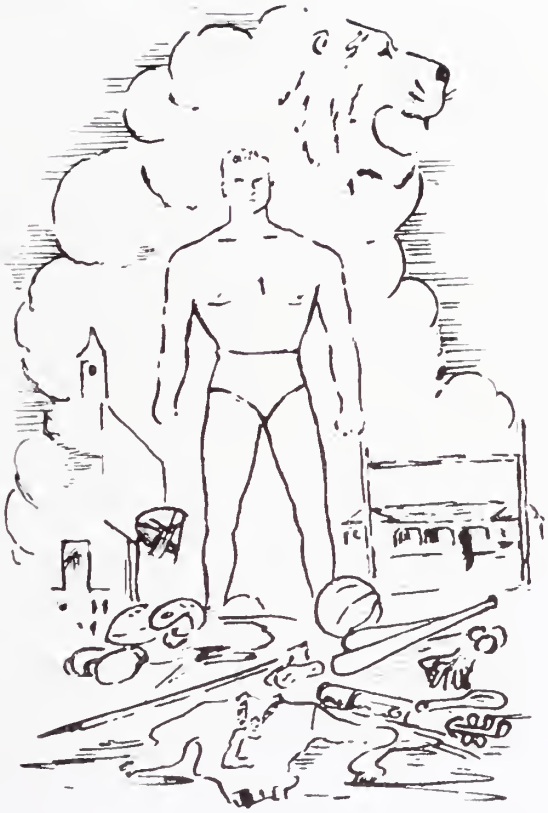

"Block 'C' Club"

BLOCK "C" CLUB

Bowles

Campbell

Cannon

Fordham

Fisher

Fleming

Geraty

Hogarth

Harvin

Hoffman

Hook

Hyde

BLOCK "C" CLUB

Harvely

Martin

Neely

Priester

Padgett

Parkins

Patterson

Rogers

Whitmire

Seigle

Smith

Sharp

BLOCK "C" CLUB

Webb

Werts

Armstrong

Davis

Decker

Heinemann

Miller

Moss

Proctor

Abell

Dozier

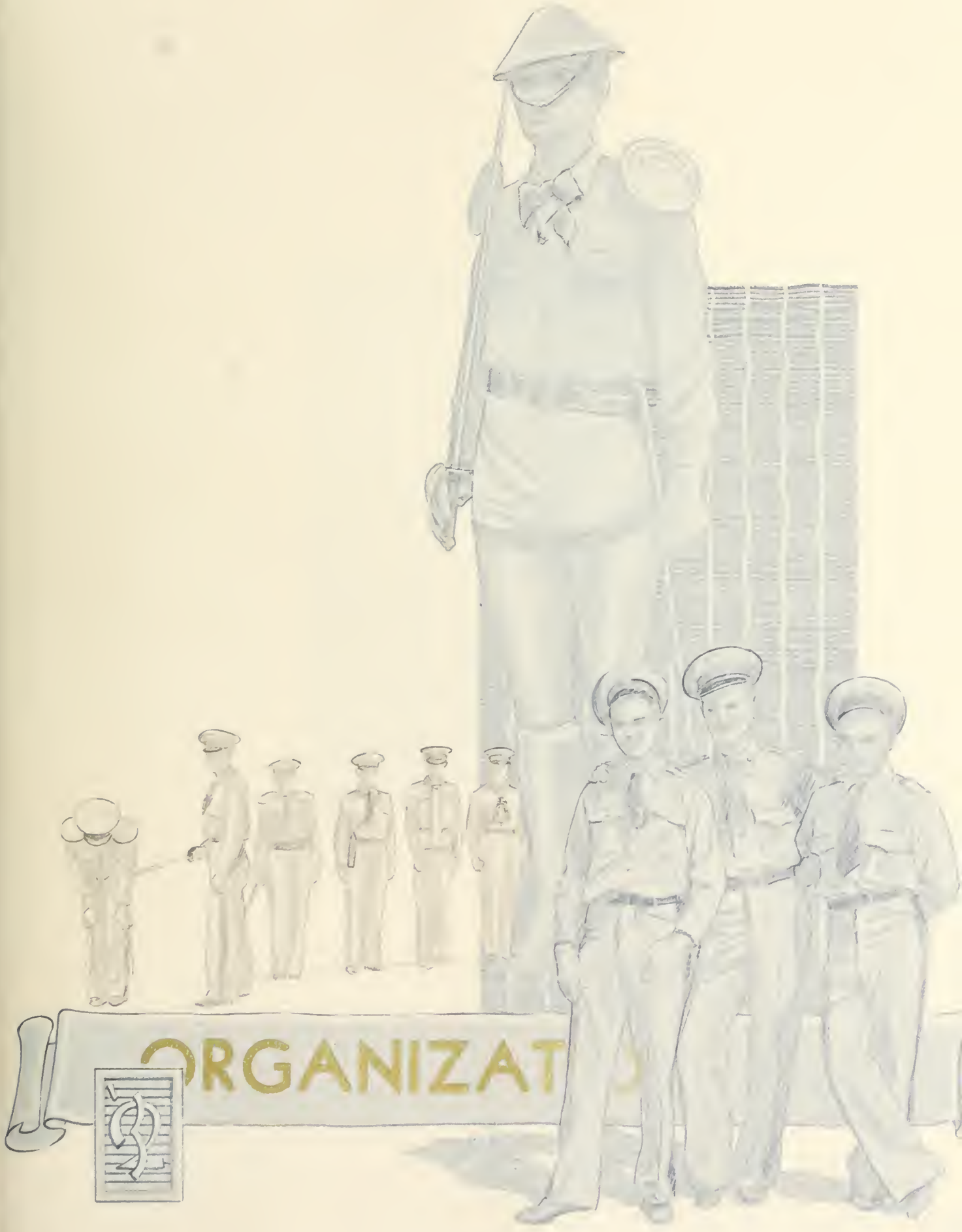
ORGANIZAT

J. C. Littlejohn
Business Manager

B. E. B. Snowden

Editor-in-Chief

W. W. Fridy

Associate Editor

O. H. Green

Business Manager

C. T. S. Wilburn

Associate Business Manager

J. A. Weston

Photo Editor

A. G. Fisher

Associate Photo Editor

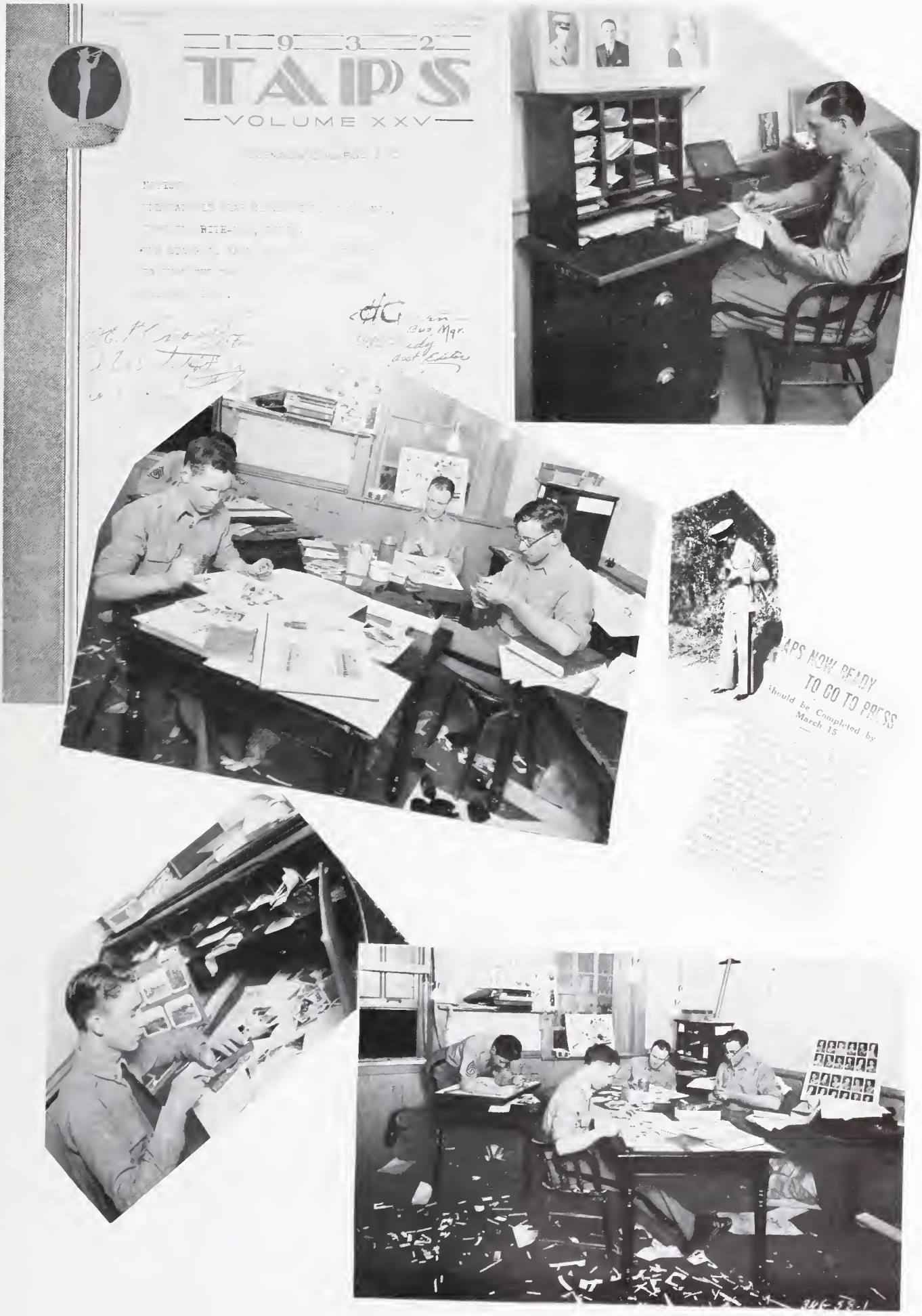
1932
TAPS
VOLUME XXV
Bus. Mgr.
Asst. Editor
APS NOW READY
TO GO TO PRESS
Should be Completed by
March 15

THE TIGER

F. E. Johnstone, Jr.
Associate Editor

J. E. Baker
Editor-in-Chief

H. C. Woodson
Managing Editor

E. R. Kelly . . . . . *Athletic Editor*
E. J. Adams . . . *Associate Athletic Editor*
W. L. Leverette . . *Associate Athletic Editor*
O. H. Green . . . . . *Exchange Editor*
W. F. Gilland . . . . . *Campus Editor*

C. P. Hogarth . . . . *Y. M. C. A. Editor*
B. D. Cloaninger . . . . . *Joke Editor*
J. F. Robinson . . . *Associate Joke Editor*
T. M. Watson . . . *Associate Joke Editor*
J. A. Weston . . . . *Assignment Editor*

W. G. Neely
Circulation Manager

J. P. Littlejohn
Business Manager

E. R. Kelly
Athletic Editor

P. M. Parrott . . *Associate Business Manager*
H. G. Settle . *Associate Circulation Manager*
W. H. Padgett, *Associate Circulation Manager*
F. L. Prickett, *Associate Circulation Manager*

STAFF REPORTERS

E. J. Adams
W. G. Ashmore
V. R. Coggins
J. L. O. Foster
T. R. Myers
C. P. Walker
E. L. Morris
T. H. Hewitt

IN recognition of his tireless efforts to make Clemson a better place to live and of his willingness to aid in every worth-while movement this page is respectfully dedicated to

CAPTAIN J. D. HARCOMBE

Y. M. C. A.

SECRETARIES

J. Roy Cooper
Associate Secretary

P. B. Holtzendorff
General Secretary

Mrs. L. M. McCaw
Office Secretary

ADVISORY BOARD

Y. M. C. A. OFFICERS

O. R. Smith
Vice-President

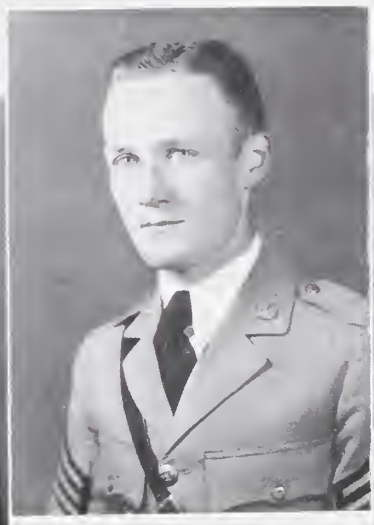

W. W. Fridy
President

L. Delk
Recording Secretary

CABINET

Thames, W. M. Johnstone, A. M. Weston, J. A. McDaniel, O. H. Montgomery, H. S.
Durst, J. K. Cloaninger, B. D. Hogarth, C. P. Garrison, O. B. Glenn, N. B. Bowen, T. O.

SENIOR COUNCIL

H. C. Woodson
Vice-President

L. Delk
President

H. F. Cannon
Secretary-Treasurer

Burton, Prof. W. W.
Vaughn, Theo
Cox, D. M.
Fridy, W. W.
Bowen, W. C.
Thames, M. W.
Montgomery, H. L.
Littlejohn, J. P.
Bethea, V. L.
McLeod, J. A.
Weston, J. A.
Webb, J. E.
Wyant, H. L.
Hogarth, C. P.
Corley, Frank
Cochran, F. D.
Brigman, G. H.
Durst, J. K.
Talbert, J. W.
Verner, S. L.
Cloaninger, B. D.
Johnstone, A. M.
Smith, O. R.
McDaniel, O. H.
Farrish, C. A.
Sanders, W. A.
Vaughn, Mrs. Theo

JUNIOR COUNCIL

J. F. Robinson
Vice-President

O. B. Garrison
President

C. P. Walker
Secretary-Treasurer

Bowen, T. O.
Fulmer, J. L.
Glenn, N. B.
Jordon, W. H.
Keller, W. B.
Livingston, L. A.
Morris, E. L.
McGrew, G. E.

Monts, W. L.
Mitchell, G. H.
Patrick, J. C.
Quattlebaum, P.
Walker, L. L.
Whetstone, G. V.
Salley, R. J.
Smoak, J. R.

Bishop, J. K.
Trammel, W. H.
Arrington, C. A.
Latham, E. E.
Chastain, P. G.
Moore, J. L.
Broadway, C. L.
Golphin, S. P.

Mayfield, W. D.
Scott, J. D.
Sutherland, M. H.
Harvley, L. E.
Bigger, E. W.
Webb, J. H.
Padgett, W. H.
Gore, W. E.

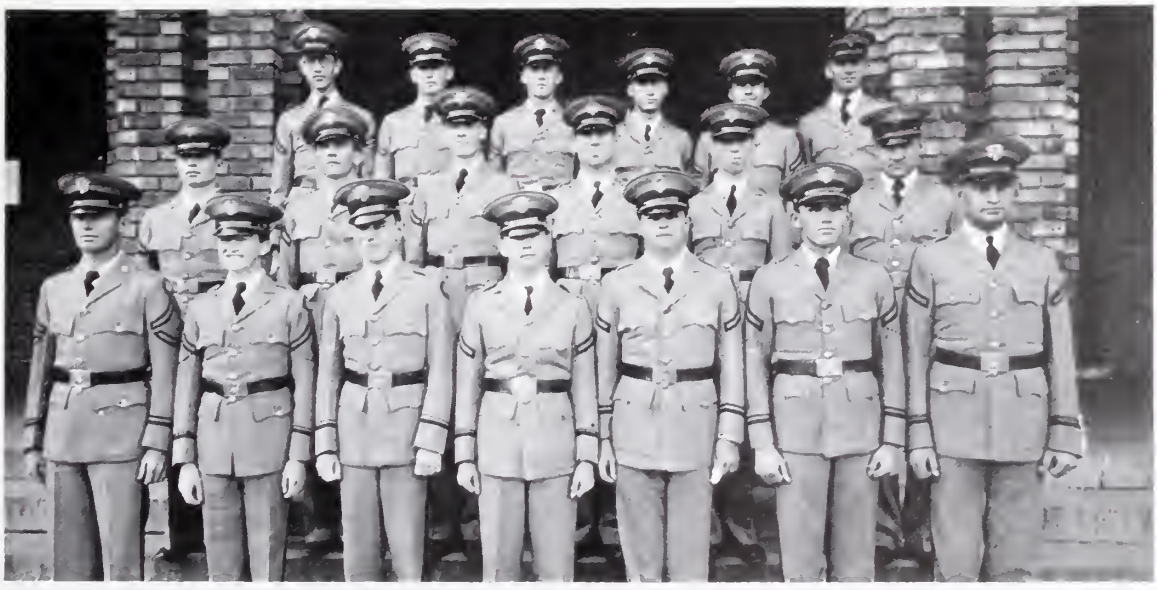

SOPHOMORE COUNCIL

S. C. Seabrook
Vice-President

R. B. Eaton
President

G. W. LeMaster
Corresponding Secretary

Mr. G. H. Aull . . . . . *Advisor*
O. H. Green . . . . . *Assistant Advisor*

Bailey, W. J.
Beaudrot, C. L.
Bigger, T. C.
Burton, W. J.
Carter, G. M.
Chapman, C. E.
Clayton, C. N.
Cowherd, C. P.
Eaton, R. B.
Edwards, F. W.
Leverette, W. L.
Ellis, J. R.
Gassaway, J. E.
Gettys, W. A.
Grimbill, B. C.
Hinton, C. N.
Hunter, J. E.
Hutchinson, W. B.
LeMaster, G. W.
Latham, B. M.
Moss, W. D.
Nolan, M. P.
Neussner, K. E.
Rainey, W. P.
Riser, T. L.
Seabrook, S. C.
Shannon, F. S.
Smith, M. L.
Touchberry, R. M.
Traynham, K. E.
Van de Erve, M. R.
Perry, W. B.
Wyatt, C. D.

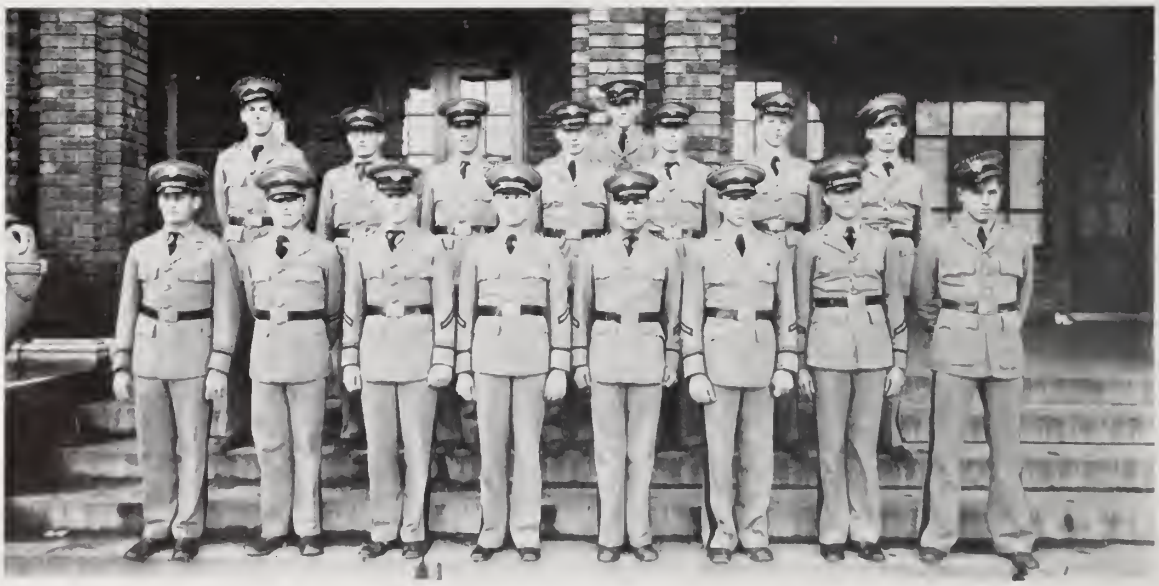

THE "Y" at Clemson College is the College Community house. It is where varied college and community activities center. Its method of organization and those of the four local churches foster activities on the part of students in religious work. Men are trained in and familiarized with religious work, hence it is easier for them to make a contribution to local church services when they leave college. Religious organizations must serve or they will not survive. Such organizations at Clemson exist not for themselves, but for helpfulness to the college community. The frequent expression of appreciation by old students is evidence that a worthwhile service is rendered. The "Y" is accessible not to a limited number of students but to all of them. It is popular with the faculty and the community. The happy co-operation of the "Y" and the local churches conduces to high esteem for religious activities and quickens the sense of worthwhileness. The practice that students have in preparing their own programs is fine training in such activities.

—Dr. E. W. Sikes.

During the World War it was the "Y" that furnished most of our entertainment while in mobilization or in training camps; it was the "Y" that provided for the comfort and welfare of our troops while en route by rail to the various embarkation points; it was the "Y" that kept our men in the front line trenches supplied with tobacco, sweets, stationery and numerous other creature comforts; at Clemson College it is the "Y" that opens its hospitable doors to faculty and students alike.

For what the "Y" has done for the young men and boys of the nation in the past, and for what it intends to do for them in the future, it may always count on me for co-operation and support.

—F. L. Munson.

I consider the "Y" the finest organization on the Clemson campus. The "Y", with its multitudinous activities appeals to more students in more ways than any other organization.

Cadets are offered opportunities to develop leadership along athletic and spiritual lines; leadership that counts for so much in later life.

—W. W. Burton.

Youth needs self-expression and there is no better place for self-expression than in the Y. M. C. A. where he is brought in contact with positive Christian leadership and high ideals.

The Y. M. C. A. caters to the very best that there is in a boy and seeks to develop that best.

A young man is missing something really worthwhile when he fails to identify himself with the Y. M. C. A.

—S. M. Martin.

Few of us have stopped for one minute to consider just what the Y. M. C. A. is doing for Clemson. The "Y" not only affords an excellent place for the many religious activities, but it also affords a place for lots of fun.

—J. W. Talbert.

The Y. M. C. A. at Clemson may well be considered on a par with any other college activity, and far above some others. Aside from its many offers for recreation and amusement, it affords a chance for students to pursue religious endeavors in a wholesome, Christian-like atmosphere. Probably most of the students take the "Y" as it comes, never realizing what it really means. However, if it were taken away from them for a week or even less, the result would be disastrous.

With its able secretaries, its excellent advisory board, and with prospects for an increase in interest and co-operation from the student body, the "Y" is sure to advance in the future as it has never done before.

—J. A. Weston.

It seems to me that the Clemson Y. M. C. A. furnishes every student in this institution a wonderful opportunity to gain the finishing touches necessary for a well-rounded education. The Y. M. C. A. encourages and aids serious thoughts and discussions on subjects which help us to determine the philosophies of life and religion that we will carry with us through our life.

—R. B. Eaton.

The Y. M. C. A. is, without a doubt, the most active, most beneficial, and most co-ordinate organization on the campus. Student connections with it should be encouraged.

—H. M. Clark.

The "Y" is the only place that students can enjoy themselves outside of the class-room, so why not make it a bigger and better "Y"?

—Reubin Siegle.

The Y. M. C. A. is an organization vitally needed on our campus. It does more for the entire student body than any other organization at Clemson College. I count it a most profitable experience and deem it a privilege and pleasure to have been affiliated with an institution of such high merit and standing.

—O. R. Smith.

An ideal place to find invigorating amusement, a good picture show, swimming pool, gymnasium, reading room, and pool tables. Any cadet can always find a pleasant diversion from the daily routine work, or else find the proper encouragement and facilities to broaden his study or interest in matters pertaining to religious culture.

—J. E. Baker.

The "Y" fills a place in the campus life that no other agency connected with Clemson can give. It is the focal point for a common center of community interests, a place where students, faculty and campus meet on a common basis. It fosters an atmosphere free from sectarianism, stimulating tolerancy and sponsoring ideals to which any Christian can subscribe without reservation. Its influence for developing the best qualities in those it so loyally serves, is a constantly enlarging one and the good it does cannot be measured in words.

—W. W. Klugh.

If it should ever become necessary to eliminate one or more of the student interests at Clemson I believe that the Y. M. C. A. should be one of the last if not the very last to go. This statement is made in the light of more than twenty-five years daily contact with student life and interests on the college campus. I, therefore, consider the Y. M. C. A. as one of the greatest factors for good at this institution.

—J. C. Littlejohn.

During my three years of college life at Clemson it has been very forcibly impressed upon my mind that the Y. M. C. A. has a more far-reaching universal influence upon the corps of cadets than any other student organization of the college. Every man in school at some time, in one way or another, feels the effects of the "Y". Without the wholesome diversions and various religious and student activity departments of the "Y", a cadet would soon find himself totally at a loss as to how to profitably employ his spare time. The training and experience that a college man gains in association with Y. M. C. A., coupled with the true friendships formed during this period, constitute one of the greatest opportunities that Clemson College has to offer a cadet.

—O. B. Garrison.

There really should be a fourth side to the triangle; the social. We all know what the "Y" has done for the mental, moral and social life of the community, but how many of us have thought of it as the center of our social life?

In the old days when we were all dressed up there was no place to go. Now there is the "Y" with its movies, swimming and other attractions.

Above all, the "Y" is to be congraulated for its interest in the young boys of the community. What it will mean to them only the future can tell.

—Dr. F. H. H. Calhoun.

The "Y" has afforded me a wholesome social life while at college. It has given me the opportunity of meeting and knowing some of the most influential leaders of today—men who are helping to mold the future into a more Christ-like world. Not only has it afforded me pleasure and recreation, but it has been an inspiration and a burning fire within me.

I consider it has helped me in every conceivable way; that it has meant more than the triangle for which it stands. In short it has meant more to me than all the rest of my college career.

—L. Delk.

The Y. M. C. A. is undoubtedly a very great factor in the social and religious life at Clemson. Also, it affords many students a medium for expressing an individuality which would ordinarily be neglected.

—W. G. Ashmore.

Aside from being most active in a social and religious standpoint, the "Y" is also the keenest instrument on the campus for furthering and providing ample athletic facilities for the students, faculty members, transits, and other people of the campus.

—E. R. Kelly.

CLUBS

THE following clubs are presented in this section:

SABRE CLUB

A Local Military Organization of High-Ranking Cadets

TAU BETA PI

A National Honorary Engineering Fraternity

FIRST SERGEANTS CLUB

BLUE KEY

A National Student Leadership Fraternity

ALPHA ZETA

A National Honorary Agricultural Fraternity

PHI PSI

A National Honorary Textile Fraternity

A. S. M. E.

Student Branch American Society Mechanical Engineers

A. I. E. E.

Student Branch American Institute Electrical Engineers

A. S. C. E.

Student Branch American Society Civil Engineers

A. S. A. E.

Student Branch American Society Agricultural Engineers

SENIOR DANCING CLUB

JUNIOR DANCING CLUB

SOPHOMORE DANCING CLUB

PALMETTO LITERARY SOCIETY

CALHOUN LITERARY SOCIETY

GLEE CLUB

MINARET CLUB

A Local Architectural Organization

DAIRY CLUB

LAURENS COUNTY CLUB

SIGMA PHI

4-H CLUB

ALPHA CHI PSI

CAPTAIN CALHOUN
TALBERT
1ST. LT.
WESTON
2ND. L.T.
SHIPPEY
S'G'T.
NEELY
DARGAN
COCHRAN
FRIDY
BRIGMAN
BAKER
Mc NINCH
HOWLE
FORDHAM
GREEN
CLOANINGER
MONTGOMERY
SARTOR
FOGLE
SABRE
CLUB

TAU BETA PI

TAU BETA PI is a National Honorary Engineering Fraternity. The Clemson chapter was installed in 1928 and was one of the youngest in this fifty-year-old organization. Around thirty men, all of whom are in the upper twenty per cent. of the students in the Civil, Mechanical and Electrical Engineering compose the quota of the Clemson organization.

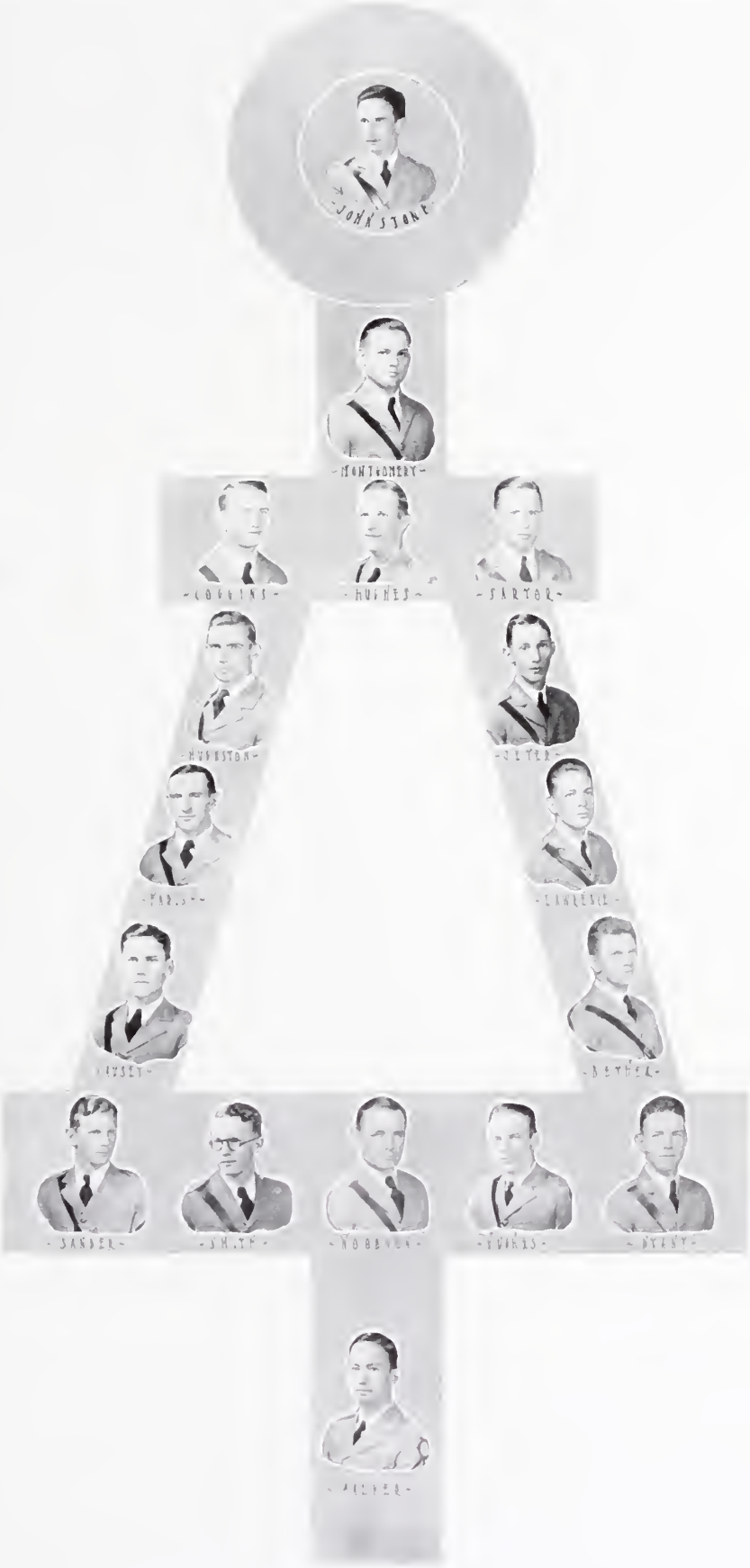
JOHNSTONE
MONTGOMERY
COLLINS
HUGHES
SARTOR
HUNTSTON
CUTER
PARS
LINDESIE
HUSSEY
BOTHEL
SANDER
SMITH
NOBBER
FUNKS
BYERS
MILLER

FIRST SERGEANTS CLUB
·PARROT·
·GALPHIN·
·LAWTON·
·EARNHARDT·
·MARTIN·
·TRIBBLE·
·FOSTER·
PRESIDENT
·BOWEN·
VICE-PRESIDENT
·HOLMAN·
SECRETARY TREASURER
·STROM
·GORE·
·KINARD·
·WRAY·
·MOSS·

FRIDY · VICE-PRES.

BAKER - PRESIDENT

ADAMS SEC-TREAS.

BLUE KEY

A NATIONAL HONORARY LEADERSHIP FRATERNITY · INSTALLED AT CLEMSON 1932

CALHOUN

CLARK

COCHRAN

CLOANINGER

FORDHAM

GREEN

SHIPPEY

SNOWDEN

TALBERT

WESTON

ASHMORE

BOWEN

COGGINS

ELLERBE

FOSTER

GARRISON

HONORARY MEMBERS
DR. E.W. SIKES
MR. J.C. LITTLEJOHN
CAPT. J. D. HARCOMBE

ALUMNI MEMBERS
MR. W.W. KLUGH
MR. H.H. WILLIS
MR. FRANK JERVEY

MORRIS

ALPHA ZETA

CHANCELLOR

JOHNSTONE
CHRONICLER

WEBB
TREASURER

COCHRAN

DEAN
SCRIBE

CLOANINGER
CENSOR

BOULWARE

CHAVOUS

FULMER

TALBERT

GREEN

HOFFMAN

McNINCH

WATSON

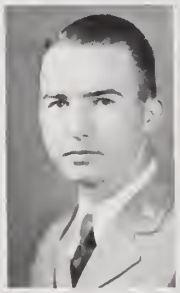
BOWEN

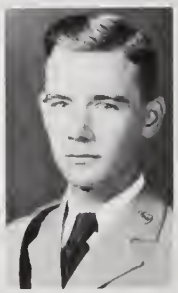
CORLEY

CANNON

LONG

BOWEN

GARRISON

MOORE

GORE

BISHOP

TIGER BROTHERHOOD

W. A. Thompson
Vice-President

A. M. Johnstone
President

E. L. Ready
Secretary-Treasurer

Bennet, O. L.
Blackwell, D. S.
Bowen, W. C.
Bowen, T. O.
Burton, W. J.
Bridge, M. P.
Ceark, H. M.
Cox, D. M.
Cannon, H. F.
Delk, L.
Eaton, R. B.
Fridy, W. W.
Glenn, N. B.
Hill, F.
Hogarth, C. P.
Johnstone, A. M.
Kirchner, G. F.
Kinghorn, J. A.
Kinghorn, J. B.
LaBruce, L. P.
Lee, G. W.
Littlejohn, B. R.
Lawrence, B. R.
Martain, B. C.
Montgomery, H. S.
Pickens, B. R.
Ready, E. L.
Schirmer, F. S.
Sartor, T. B.
Sherrill, D. D.
Snowden, B. E. B.
Thames, W. M.
Thompson, W. A.
Taebert, J. W.
Whetstone, G. V.

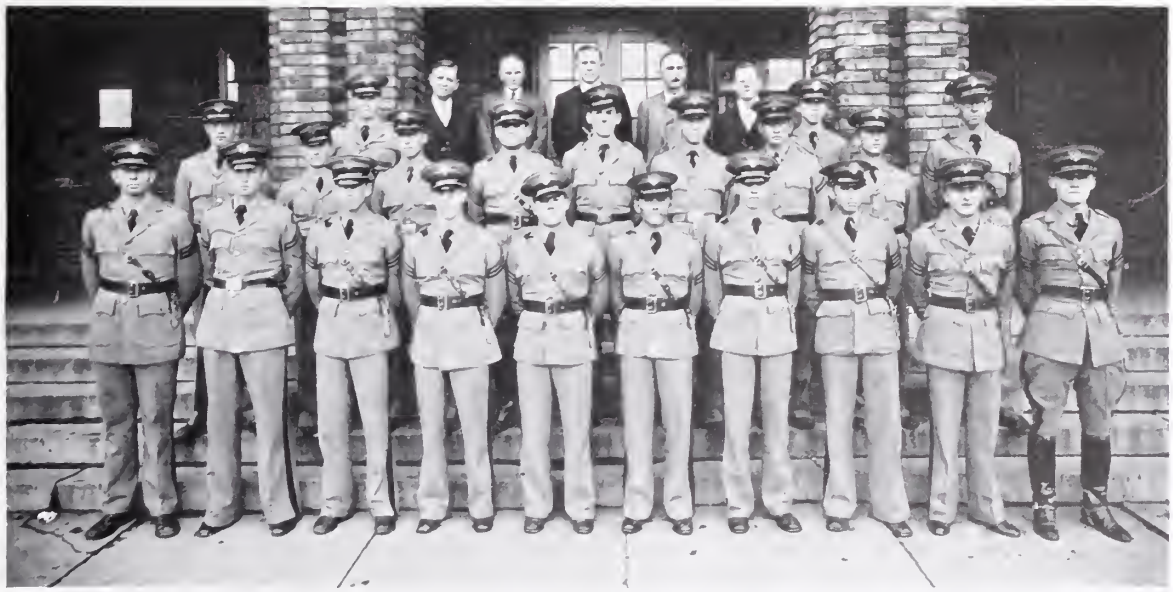

FRIDY
PRESIDENT
WILLIS
V. PRES.
BALLENTINE
SECT. & TREAS.
BAKER
SR. WARDEN
WESTON
JR. WARDEN
FISHER
FOGLE
DEADWYLER
HOFFMAN
GIBSON
CRANFORD
BARNWELL
RHINEHARDT
SHEDD
BAGWELL
PARROTT
DORN
HAMILTON
HOLLINGSWORH
SUBER

A. S. M. E.

R. H. Hughes
President

Frank Hill
Secretary-Treasurer

C. P. Philpot, *Honorary Chairman*

Balr, C. L. H.
Black, L. C.
Cambridge, R. N.
Culp, D. M.
Geraty, J. R.
Hill, F.
Holman, R. E.
Hughes, R. H.
Hunt, T. C.
Ingalls, W. B.
Jeter, D. G.
Lee, G. W.
Mansfield, E. R.
Martain, B. C.
Martain, B. F.
Martain, F. H.
Martain, H. D.
Mays, A. R.
McLaurin, C. L.
McMeekin, M. P.
Moore, F. B.
Myers, T. R.
Morris, E. L.
Minckney, B. D.
Sherril, D. D.
Snowden, B. E. B.
Spencer, W. H.
Walker, J. B.
Wheeler, H. McF.
Young, J. E.
Thompson, J. W.
Quattlebaum, P.
Zuvich, T. J.
Philpot, C. P.

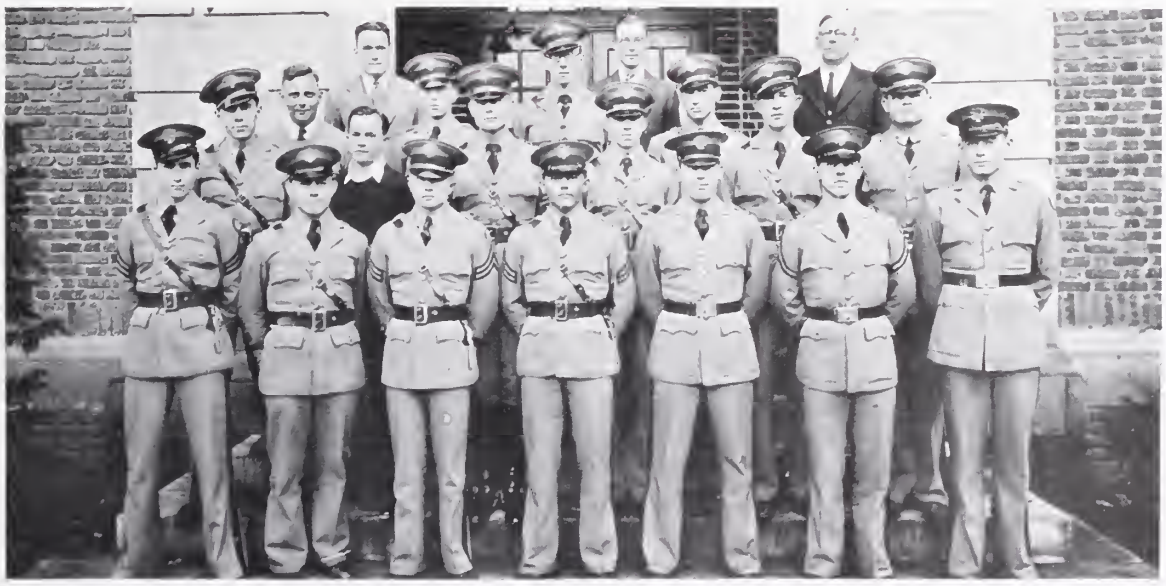

A. I. E. E.

C. A. Farish
Secretary-Treasurer

H. S. Montgomery
Chairman

H. L. Wyant
Critic

Black, L. C.
Caughman, J. S.
Clayton, H. A.
Coleman, J. R.
Davis, C. A.
DePass, W. B.
Dickson, W. W.
Earnhardt, C. F.
Farish, C. A.
Foster, J. L. O.
Hoefer, C. B.
Hughes, R. H.
Hughes, W.
Johnstone, A. M.
Jones, G. C.
Lewis, J. H.
Littlejohn, J. P.
Lowry, S. E.
McCall, A. E.
McCoy, F. G.
Miles, J. A.
Miller, G. F.
Montgomery, H. S.
Parker, E. C.
Quattlebaum, P.
Rogers, H. M.
Sander, W. A.
Sartor, T. B.
Smith, J. F.
Smith, M. M.
Teague, A. S.
Thames, W. M.
Tribble, W. F.
Verner, S. L.
Walker, C. P.
Wallenburg, W.
Werts, J. R.
Woodson, H. C.
Wyant, H. L.
Young, J. E.

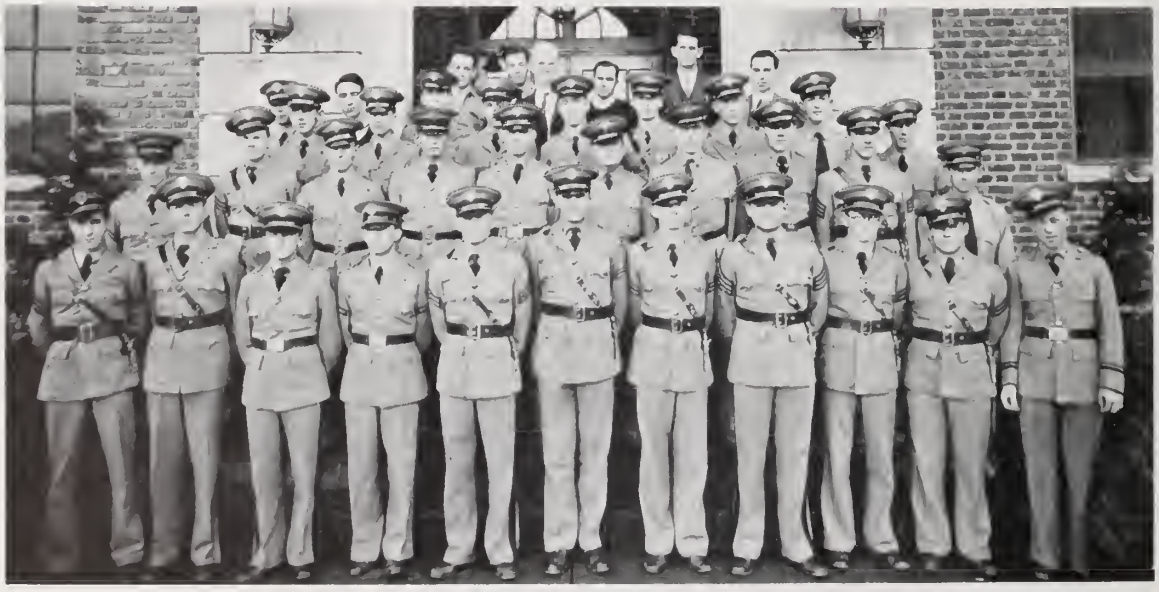

A. S. C. E.

T. L. Shippey
President

P. D. Hughston
Vice-President

H. G. Hill
Secretary-Treasurer

E. L. Clarke, *Faculty Advisor*

Abernathy, W. C.
Arrington, C. A.
Barnwell, J. B.
Bowen, E. H.
Calhoun, P. N.
Copeland, L. B.
Geenn, H. E.
Hetrick, J. P.
Hill, H. G.
Hogarth, C. P.
Howle, E. S.
Huff, J. C.
Hughston, P. D.
Kent, A. P.
Kinghorn, J. A.
Lawton, E. G.
Lindsey, R. H.
Littlejohn, B. R.
Morris, E. L.
Murph, W. S.
Odell, H. H.
Rivers, I. N.
Salley, G. S.
Shippey, T. L.
Stoudemire, D. O.

A. S. A. E.

B. P. Chappell
Secretary-Treasurer

D. D. Lee
President

L. M. Glymph
Vice-President

Bane, P. W.
Chappell, B. P.
Dozier, W. C.
Graham, T. H.
Glumph, L. M.

Kneece, E. C.
McLees, W. H.
Mikel, W. H.
McKinney, W. P.
Lee, D. D.

Wants, W. L.
Salley, C. M.
Langley, A. A.
Goodson, J. W.
McKibben, A. A.

SENIOR DANCING CLUB

J. C. Dove
President

D. S. Blackwell
Secretary-Treasurer

Adair, J. R.
Baker, J. E.
Barre, C. B.
Barnwell, J. G.
Black, L. C.
Boulware, J. H.
Crews, J. F.
Causey, F. F.
Campbell, W. M.
DePass, W. B.
Ellis, W. M.
Fogle, J.
Fisher, A. G.
Fridy, W. W.
Gilland, W. F.
Geraty, J. R.
Goodwin, H. P.
Hill, H. G.
Webb, J. E.
Hill, F.
Hughes, R. H.
Hyde, S.
Hook, F. W.
Johnstone, F. E.
Jenkins, H. N.
Jackson, A. E.
Kelly, E. R.
LaBruce, L. P.
Littlejohn, J. P.
Lawrence, B. R.
Lowry, S. E.
Latimer, W. M.
Lofton, S. J.
McLeod, J. A.
Mays, A. R.
Pickens, B. R.
Saylors, J. W.
Pace, C. M.
Rogers, P. L.
Ross, C. W.
Shippey, T. L.
Stoudemire, D. O.
Smith, J. M.
Teague, A. S.
Woodson, H. C.
Neely, W. G.
Whitmire, H. C.
Walker, J. B.
Thompson, W. A.
Wright, J. K.
Watson, S. D.
Martain, B. F.
Hoffman, H. C.
Murray, J. G.
Hogarth, C. P.
Whitmire, H. C.

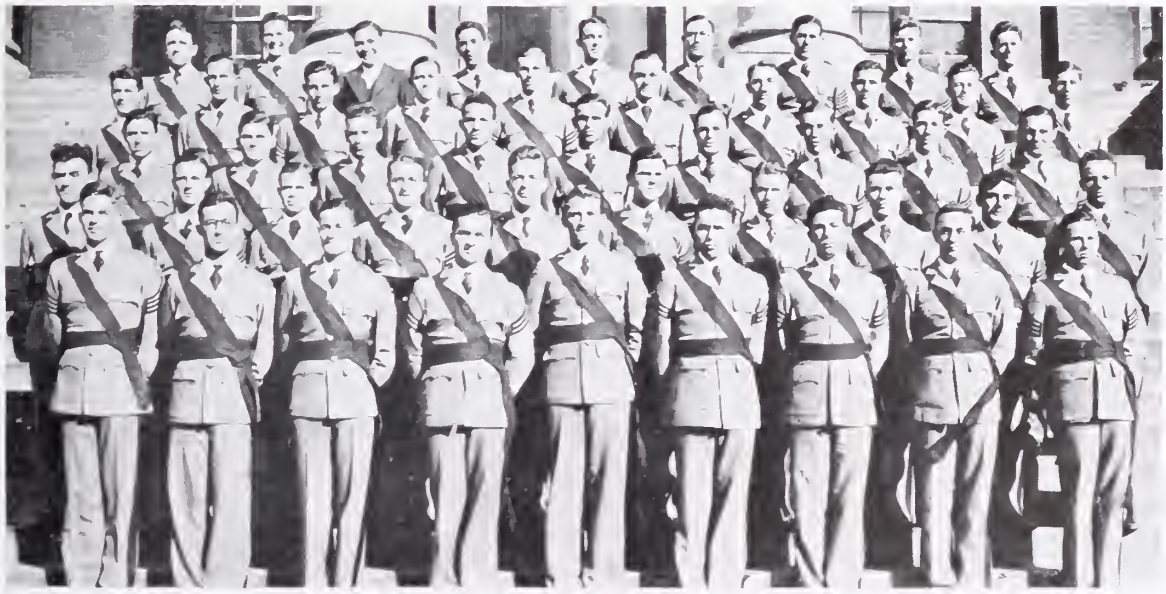

JUNIOR DANCING CLUB

N. B. Glenn
Vice-President

C. F. Earnhardt
President

C. S. Moss
Secretary-Treasurer

Ashmore, W. G.
Byrd, H. L.
Latham, E. E.
Burgess, W. F.
Sutherland, M. H.
Smoak, J. R.

Herbert, J. T.
Salley, J. R.
Thompson, J. W.
Clifton, F. J.
Calhoun, A. M.
Ried, W. L.

Moore, T. B.
Quattlebaum, P.
Armstrong, W. R.
Glenn, N. B.
Moore, J. L.
Cheatham, C. H.

Earnhardt, C. F.
Ellerbee, S. E.
Robinson, J. L.
Adams, E. J.
Sease, G. A.
Stover, E. M.
Forbes, N. B.

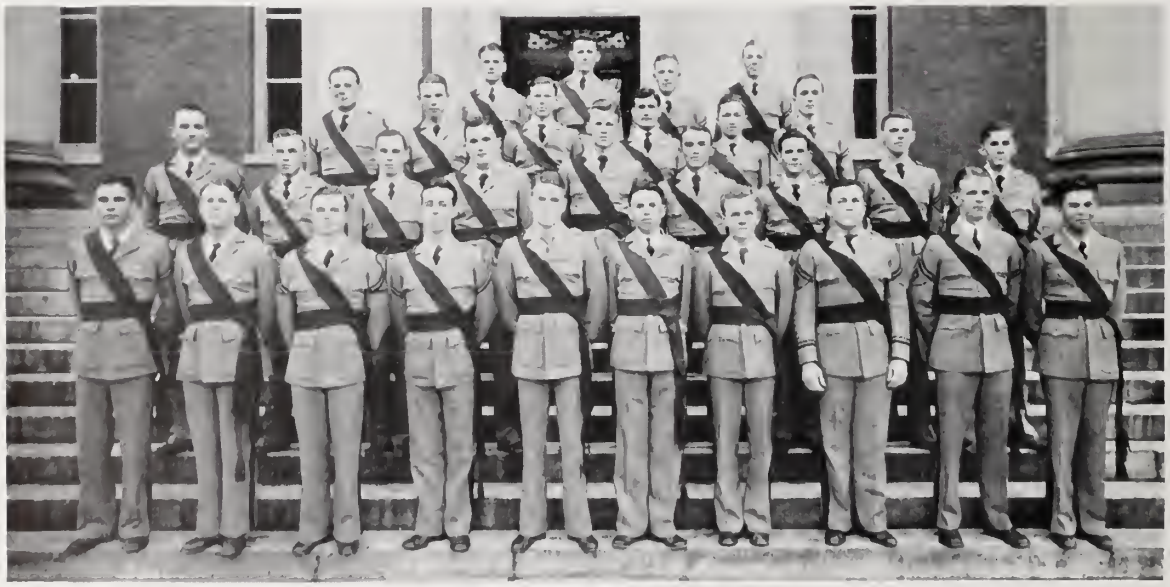

SOPHOMORE DANCING CLUB

Jack Lawrence
Vice-President

Jack Day
President

Joe Shannon
Secretary-Treasurer

Griffis, D. P.
Taylor, T. D.
Garber, M. I.
Duncan, F. Y.
Jenkins, R. F.
Yarborough, W. G.
Causey, E. M.

Alston, C. S.
Guill, J. E.
Whittington, J. C.
Patterson, S. R.
French, R.
Hankinson, J. E.
McKain, L. N.
Lide, T. N.

Mozingo, J. P.
Lowry, P. A.
Johnson, N. Y.
Clayton, W. C.
Cobbs, W. C.
Guthrie, G. P.
Martain, W. P.
Cooper, R. C.

Barber, W. B.
Wells, R. E.
Witherspoon, J. H.
Simons, D. E.
Scott, J. A.
Iler, F. R.
Burns, W. C.

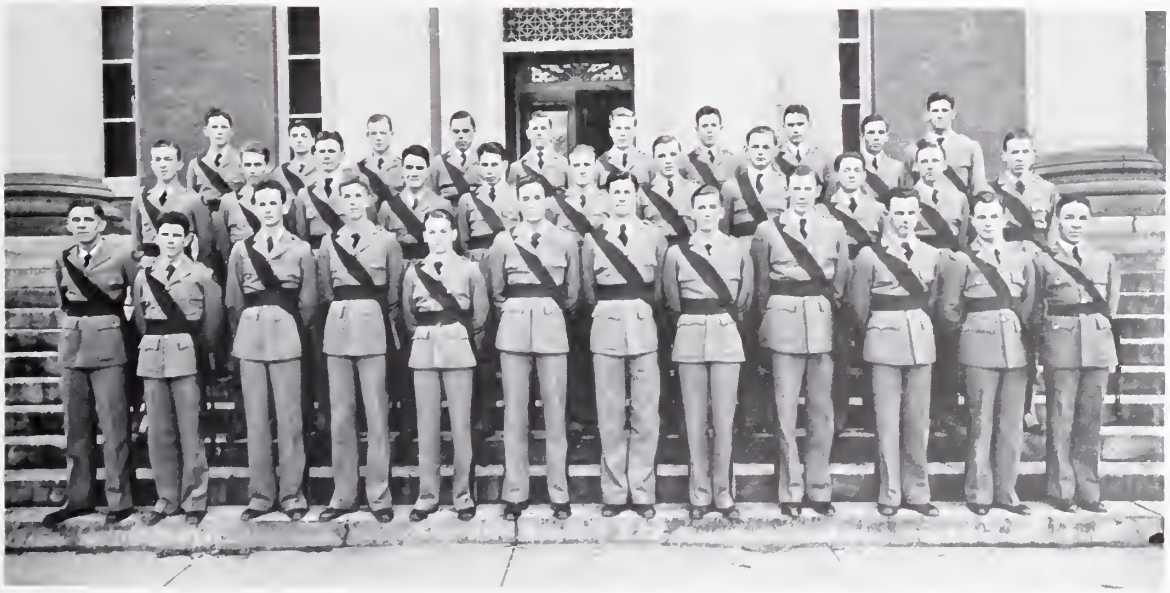

PALMETTO LITERARY SOCIETY

O. H. Green
First Term President

B. D. Cloaninger
Second Term President

H. F. Cannon
Third Term President

J. E. Webb
Fourth Term President

Chastain, P. G.
Antley, W. S.
Arrington, C. A.
Barber, W. B.
Bigger, T. C.
Bitsill, W. L.
Black, H. A.
Booth, P. M.
Cannon, H. F.
Chaplin, G.
Clayton, C. N.
Cloaninger, B. D.
Cochran, F. D.

Metz, J.
Newman, J. B.
Fridy, W. W.
Neussner, K. E.
Petry, F. C.
Sullivan, M. D.
Thompson, J. W.
Van de Erve, M. R.
Webb, J. E.
Wilburn, C. T. S.
Woodside, J. P.
Smoak, R. P.
Hicks, A. B.

Cooler, S. A.
Curtis, D. T.
Dorn, G. B.
Garrison, O. B.
Gilbert, J. B.
Glenn, N. B.
Gore, W. E.
Hudgin, L. M.
Lloyd, O. W.
Lee, G. W.
Moore, J. L.
Moss, J. R.
Bowen, T. O.

Shores, R. B.
Gassaway, J. E.
Webb, F. E.
Green, O. H.
Latham, E. E.
Cheatham, C. H.
Smith, G. M.
Linder, V. F.
Hope, W. P.
Bane, P. W.
McGrew, G. E.
Morris, E. L.

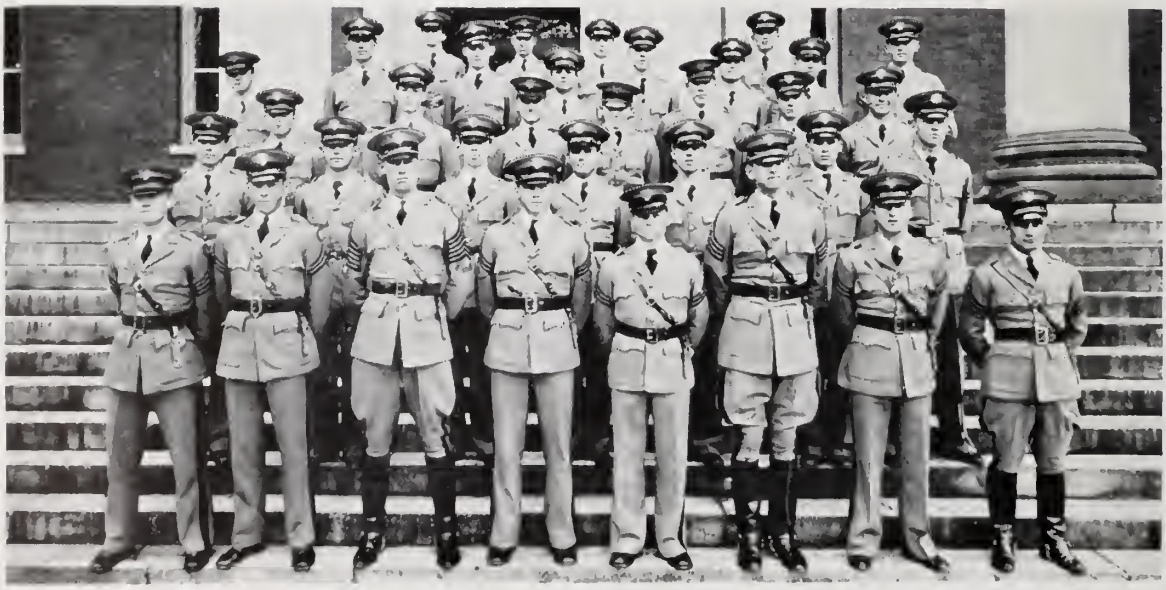

CALHOUN LITERARY SOCIETY

H. C. Woodson
First Term President

J. R. Adair
Second Term President

J. H. Saylors
Third Term President

W. B. Ingalls
Fourth Term President

Adair, J. R.
Bethea, V. L.
Boggs, H. Q.
Carter, W. R.
Cowgard, C. P.
Deloach, J. L.
Gibson, C. C.
Henley, C. M.
Hughes, R. H.
Ingalls, W. B.
Jennings, J. C.
Kay, L. A.
Kay, W. P.
Lytle, C. A.
Lynn, J. C.
Mozingo, J. P.
Martain, F. D.
Nelly, W. G.
Perry, W. B.
Saylors, J. H.
Self, M. B.
Steer, R. L.
Swedberg, W. B.
Timmons, S. A.
Whetstone, G. V.
Wofford, B. W.
Woodson, H. C.
Wyant, H. L.

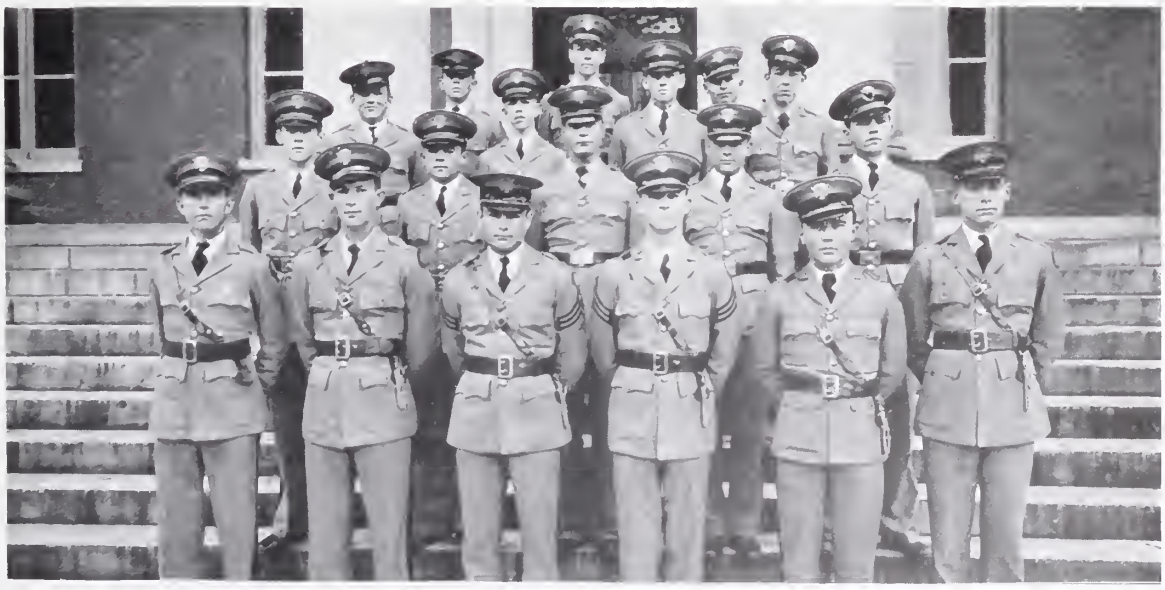

GLEE CLUB

R. F. Causey
President

Prof. W. L. Lippincott
Director and Accompanist

W. F. Gilland
Business Manager

THE GLEE CLUB gives the musically inclined student an excellent opportunity to develop his talent along this line. Besides its musical training the Glee Club possesses that atmosphere which effects a close feeling of brotherhood among its members.

Antley, W. S.
Atkinson, D. H.
Bethea, F. L.
Biggers, H. B.
Burriss, J. Y.
Cleland, R. L.
Constan, G. N.
Copeland, J. E.
Crowder, J. D.
Farmer, J. F.
Gilland, W. F.
Garrison, O. B.
Harrison, C. C.
Kirkegarde, H. B.
Latham, B. M.
Latham, E. E.
Lubchenco, A. E.
McIver, E. R.
Moise, E. W.
Morrow, P. E.
Muller, J. H.
Parrot, P. M.
Perry, W. B.
Ready, E. L.
Scott, J. D.
Salley, R. B.
Shands, J. H.
Sharpe, J. R.
Swailes, A. C.
Talley, J. F.
Trammell, W. H.
Yonce, R. M.

MINARET CLUB

H. B. Wilson
President

W. G. Lyles
Secretary-Treasurer

Wylie, A. B.
Durst, J. K.
Latimer, W. M.
Sharpe, F. J.
Whitlaw, N. O.
Wilson, H. B.
Bailey, T. M.
Bowles, W. A.
Sorentine, S.
Durant, W. E.
Flagg, N. B.
Gaines, L. C.
Hoyt, L. R.
Lambert, J. M.
Moise, E. W.
Montgomery, L. K.
Cummings, C. F.
Ford, H.
Harrison, C. C.
Newbury, E. A.
Turner, J.
Wait, J. R.
Albright, H. T.
Baron, W. W.
Bisset, T. J.
Boggs, H. Q.
Sherman, J. E.
Dickson, A. A.
Freeman, J.
French, R.
Huskey, O. R.
James, J. F.
Lyles, W. G.
Moise, W. G.
Thomas, A. S.
Hartledge, J. R.
Hendricks, T. A.
Hodge, D., Jr.
La Faye, G. E.
McClanhan, M. T.
Simmons, J. E.
Young, M. S.

DAIRY CLUB

H. G. Settle
Vice-President

J. H. Boulware
President

W. G. Neely
Secretary-Treasurer

Abli, E. W.
Allison, W. E.
Boulware, J. H.
Boynton, J. D.
Brown, R. L.
Brannon, C. C.

Camp, M. J.
Culp, W. R.
Frey, G. N.
Kizer, S. J.
Livingston, L. A.
Martin, J. E.

McIver, R.
Moss, J. R.
Neely, W. G.
Senn, C. W.
Settle, H. G.
Thackston, R. K.

LAURENS COUNTY

J. T. Workman
Vice-President

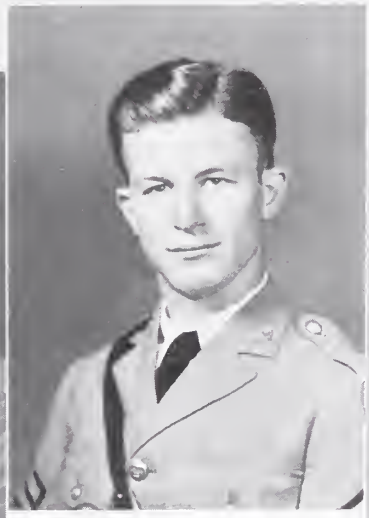

J. R. Adair
President

B. C. Martain
Secretary-Treasurer

Adair, J. R.
Anderson, W. D.
Babb, T. H.
Bagwell, L. E.
Betsill, W. L.
Blackwell, J. W.
Blackwell, J. E.
Bryson, W. M.
Curry, J. A.
Fleming, V. R.
Gray, N. N.
Lanford, O. L.
Landford, J. W.
Martain, B. C.
McLaurin, C. L.
McLaurin, C. L.
McCravy, W. L.
Owings, G. F.
Pitts, L. R.
Simpson, C. F.
Smith, M. L.
Snider, B. M.
Steer, R. L.
Vance, R. B.
Walker, W. M.
Wells, R. F.
Woods, L. D.
Wofford, B. W.
Workman, B. B.
Workman, J. T.
Yeargin, R. O.

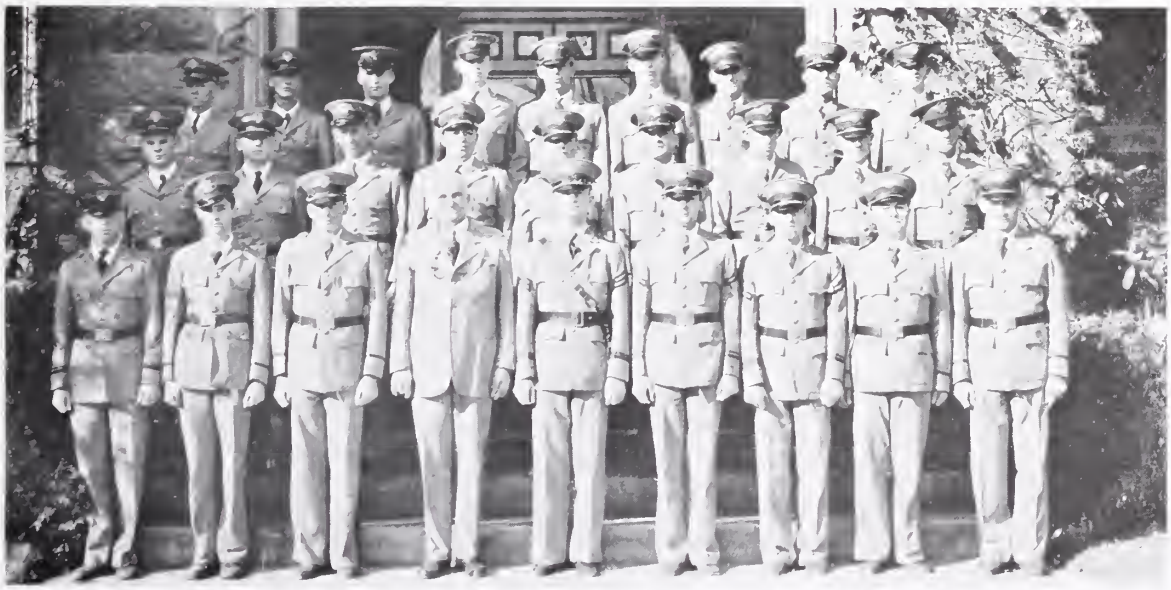

SIGMA PHI

B. R. Pickens
President

W. A. Thompson
Vice-President

P. M. Parrott
Secretary-Treasurer

Gibbs Trammell Dovi Parrott Green Hyde Snowden Snowden
Durant Sanders Johnstone Rivers Pickens Thompson Gilland Geer Elliott Lipscomb

4-H CLUB

J. E. Webb
First Term President

J. W. Talbert
First Term Vice-President

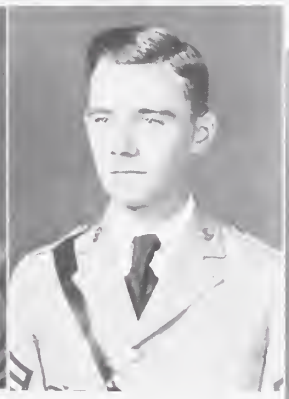

F. W. Corley
Second Term President

W. C. Bowen
2nd Term Vice-President

Abrams, E. C.
Alegood, B. A.
Barnett, G. M.
Blakely, R. W.
Boland, W. P.
Bowen, T. O.
Bowen, W. C.
Brannon, C. C.
Burton, J. C.
Cannon, H. F.
Chastain, P. G.
Clayton, C. N.
Cooler, S. A.
Corley, F. W.
Curtis, D. T.
Eelis, J. R.
Gilbert, J. B.
Graham, T. H.
Kneece, E. C.
Lacey, C. E.
Langley, A. A.
Mobley, G. J.
Monts, W. L.
Newman, J. B.
Partick, J. C.
Richardson, R. H.
Sease, E. C.
Senn, C. W.
Smith, G. M.
Smith, H. W.
Steer, R. L.
Sutherland, M. H.
Talbert, J. W.
Webb, J. E.

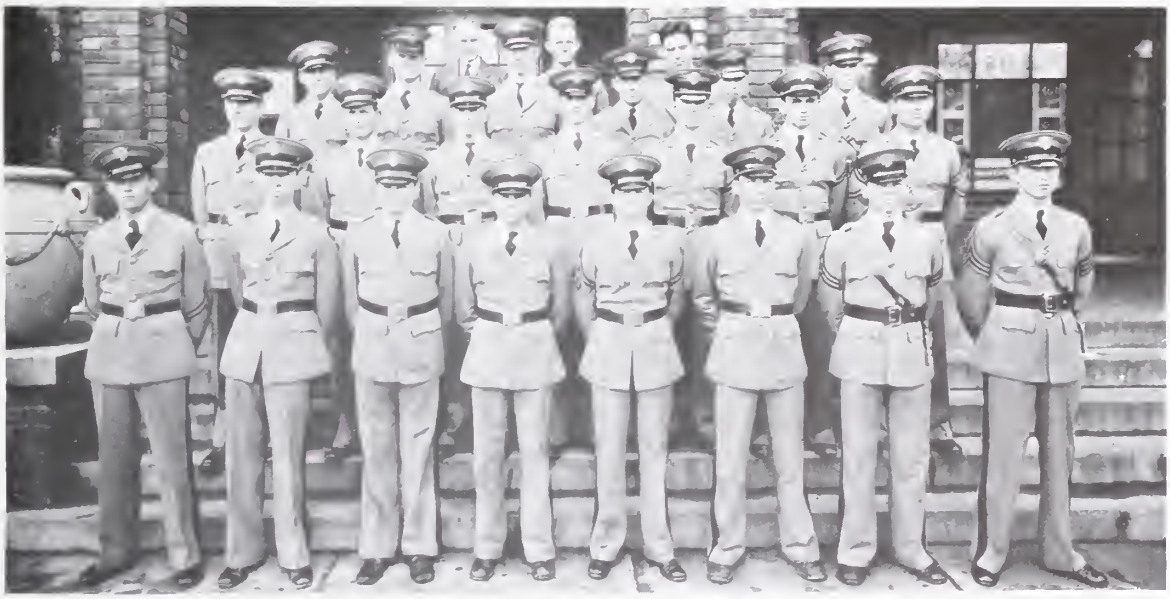

CLYDE
PRESIDENT

DE PASS
VICE-PRESIDENT

NEUFFER
SEC'Y-TREAS.

HILL

ASHMORE

DICKSON

FISHER

THOMAS

BALLENTINE

SLOAN

SIMONS

REEVES

Mc SWAIN

DAY

EAT
AT
SCOTTIES
PAY
BEFORE
YOU
EAT
ADS

A D E Q U A C Y

Offices and Store

In the production of fine books, or for that matter, fine printing of any sort there must be an adequacy of

Understanding and experience to plan and interpret « Of workers who have mastered their crafts « Of materials of the best quality « And of modern equipment and exact skill in its direction. « « «

These sales and service offices and this manufacturing plant are evidences of an inflexible rule that adequacy must be maintained at « « «

FOOTE & DAVIES COMPANY

A T L A N T A , G E O R G I A

P R O D U C E R S
O F F I N E
A N N U A L S
B O O K L E T S
C A T A L O G S

Manufacturing Plant

UNIFORMS

PRESENTATION SABRES, BELTS, FLAGS AND
ALL MILITARY SUPPLIES

WILLIAM C. ROWLAND

INCORPORATED

Uniformer to Clemson College Cadets

MADE IN SOUTH CAROLINA

BY

Leland Moore

Paint and Oil Company

PAINTS

FOR EVERY PURPOSE

Good Goods : Fair Prices : Efficient Service

I C E C R E A M

THE IDEAL DESSERT

Wholesome · Delicious · Economical

Serve it at your next party; there is a
Greenville dealer near you.

Greenville Ice Cream Co.

GREENVILLE, : SOUTH CAROLINA

J. O. Jones Company

GREENVILLE

COMPLETE OUTFITTERS TO
COLLEGE MEN

Clemson Headquarters in Greenville

The CLEMSON COLLEGE LAUNDRY

WISHES TO EXPRESS ITS APPRECIATION OF YOUR PATRONAGE DURING THE DAYS GONE BY, AND IS STILL ANXIOUS TO GIVE THE BEST SERVICE DURING THE FUTURE DAYS.

"PROMPT SERVICE THAT SATISFIES"

HOKE SLOAN

An Old Clemson Man and 100 Per Cent. for Clemson

SELLS

GENTS' FURNISHINGS OF THE BETTER CLASS

To Clemson Men at the Right Price

Society Brand Clothes · Bradley Sweaters · Florsheim Shoes

TOBACCOS DRINKS

JOE SLOAN'S

SLOAN'S ARCADE

AGENTS FOR

Hollingsworth's Candies

DRUGS SCHOOL SUPPLIES

WRITE TO

L. C. MARTIN DRUG COMPANY, Inc.

AT CLEMSON FOR

COLLEGE SOUVENIRS,
PENNANTS, BANNERS, PILLOW
COVERS, BELTS, SEALS, BROOCHES,
GOLD AND SILVER SEAL RINGS,
VANITY CASES AND
OTHER

JEWELRY NOVELTIES

Agents for

1926, 1927, 1928, 1929, 1930, 1931, 1932, 1933 CLASS RINGS

REPAIRS ON RINGS OF ALL CLASSES SOLICITED

BALENTINE PACKING CO.

PORK AND BEEF PACKERS

Manufacturers of "Palmetto Brand" Products

HAMS · BREAKFAST BACON · PURE LARD
PURE PORK SAUSAGE

"SOUTH CAROLINA'S OWN MEAT PACKERS"

GREENVILLE, SOUTH CAROLINA

110 EAST COURT STREET PHONE 4300

Basketeria Market Co.

ALL KINDS OF

FANCY MEATS
GROCERIES AND VEGETABLES

Our Goods Are Sold By All Leading Grocers

"Rich in Iodine Content"

South Carolina Packing Corp.
Co-Operative

. . . PACKERS OF . . .

Lord Fairfax, Carolina Moon,
Hampton Brand Vegetables

FAIRFAX, SOUTH CAROLINA

Compliments

. . . of . . .

a Friend

COMPLIMENTS OF

Rowan Creamery, Inc.

SALISBURY, N. C.

The South's Uniformer

MAKERS OF HIGHEST QUALITY UNIFORMS AND MILITARY SUPPLIES

. . .

Complete Outfitters for the Military Prep. School or College

The Roller Uniform Manufacturing Company

MT. SIDNEY, VIRGINIA

THE COVER on this book is the product of an organization of specialists whose sole work is the creation of unusual covers for School Annuals, Set Books, Histories, Catalogues, Sales Manuals and other Commercial Publications

THE DAVID J. MOLLOY CO

[illegible] Western Avenue

CHICAGO

ALWAYS IN THE LEAD

Serving the people of South Carolina with everything in good hardware

Prompt, Courteous Attention
Reasonable Prices

Sullivan Hardware Co.

GREENVILLE : S. C. : ANDERSON

PATRONIZE OUR ADVERTISERS

ENGRAVED
BY
LURICH

EQUIPPED---

with many years' experience for making Photographs of all sorts, desirable for illustrating College Annuals. Best obtainable artists, workmanship, and the capacity for prompt and unequalled service.

White Studio

Photographers for

TAPS

Address requests for information to our

EXECUTIVE OFFICE

220 WEST 42nd STREET NEW YORK

THE day is done!

Seven months ago, the TAPS Staff started the task of presenting the life of a Clemson cadet for one day—from reveille to taps. Whether we have succeeded or not, we have finished. As we review this pictured day, 'tis not with a sigh and a "Well, it's finished," but rather with a swelling of the heart and a tinge of sadness. Those days that have been your happiest are the ones that you have seen end with an inward feeling of "It's been great, and I hate to see it end." So it is with this day of ours.

Certain people figured in making your happiest day what it was, just as they have in this colorful day. We feel very fortunate in having had the following experienced, talented, and willing friends to enable us to produce this book and wish to thank them: Mr. J. C. Littlejohn, for his aid and co-operation in financial and other matters; Captain J. D. Harcombe for the many lunches, which he so willingly supplied; Mr. Gene Parker, for photographs; the personnel of the Junior Staff for invaluable service; Jimmy Baker, for writing parts of the Athletic Section; and Miss Cornelia Newton, for typing numerous letters for the users of the "one-finger" method.

Our printers, engravers, and photographers have been magnanimous in their efficient and prompt work and valuable suggestions. The following men have been tireless in their service to TAPS: Mr. Walt Dargan, of Wrigley Engraving Co.; Mr. Clayton Webb, Mr. Earl Sanders, and Mr. Johnny Long, of the Foote & Davies Co.; and Mr. Stanley Marques, of White Studio.

There are many others who are not mentioned to whom the staff is greatly indebted.

BONG! Taps—eleven o'clock. The day is done! If you are not satisfied with this day as we have seen it, we are sorry. If you close the rear cover with quickened pulse and a sigh that denotes "Well done," the day is won. It is the sincere wish of the TAPS Staff that you derive as much pleasure and benefit from perusing these pages as we have in compiling them.

B. E. B. SNOWDEN,
Editor.